SEYMOUR DAILY REPUBLICAN

VOLUME XXXVIII. NO. 78 SEYMOUR, INDIANA, WEDNESDAY, MARCH 26, 1919. PRICE TWO CENTS.

ASSESSMENTS OF REALTY BOOSTED

Assessors Striving to Take All Property in Seymour on Basis of Actual Cash Value.

ORDERS OF THE STATE BOARD

Real Estate Owners Hopeful That the Promised Big Reduction in the Levy Will Materialize.

Real estate owners in Seymour who have received notice of the assessments which have been placed on their property are hopeful that the promised big reduction in the tax levy in 1920 will materialize. Assurances have been given by the taxing officials of the state, however, that the rate next year will be much lower than for this year, but the plan of assessment under the law passed by the state legislature this year is so new to the public that the majority of the tax payers take a "they'll have to show me" attitude before they will be convinced. Inasmuch as the new theory will not be reduced to a practical application until next year, the public is waiting to see what the results will be.

The assessors in Jackson township, and it is understood in practically all of the other townships in the county, are following the strict instructions which were given by the state tax board to assess all property at its actual cash value. Local property owners whose real estate has already been assessed are convinced that the rule is being followed to the letter in this township. The assessment on practically all real estate has been at least doubled this year and in some instances the appraisements are more than three times as much as they were last year. However, it is pointed out, the appraisements heretofore cannot be used as a criterion although they were expected to be made on a basis of fifty per cent of the actual cash value of the property. It is known that in many instances property was taken at less than one-third of its actual value. The assessors this year are striving to take all property at its actual cash value or in other words what the real estate would bring if placed on sale.

It is quite obvious that under a plan which is so new as the present tax law, there will more than likely be some mistakes but the assessors have expressed a willingness to rectify any errors upon a proper showing by the property owners. A few such errors have already been remedied and in other cases where objections were made to the appraisements the property owners have accepted the figures of the assessors when the situation was gone over thoroughly and all parties viewed the question from the same standpoint.

The word of the deputy assessor or even the township assessor is not final, however, as any controversies may be taken up with the county board of review after it convenes its session the first Monday in June. It is more than likely that the session of the board of review will be one of the busiest in many years because of the new plan of taxation and the inability of the assessors to make a full and complete explanation of each assessment at the time it is made.

Local people who have given some attention to the new law and even some of those who were bitterly opposed to the new system when it was first presented to the public believe that it will be a big improvement over the present method. There is one thing sure, and that is that all property in the county must be listed at its true cash value if the theory of the law is successful in practical application. It is quite apparent that it would be grossly unfair for property in one township to be assessed at its actual cash value while that in another is taken at only a very slight increase above the appraisements which were in force this year. The state board, however, has given its word to the assessors that the tax returns from each township in the state are to be scrutinized more carefully than at any time in the past and if it is shown that property in any township has not

(Continued on page 5, column 5)

1,050 COUNTY MEN SERVED COUNTRY

Official Document Shows That 583 Were Inducted Into Service Through Local Board.

MANY MARINES AND SAILORS

Almost Half of the Number of Local Fighters Entered the Ranks Under Volunteer Plan.

That a total of 1,050 Jackson county men served in the world war as soldiers, sailors or marines, is shown by a record which is kept by J. H. Andrews, chairman of the committee known as the civilian relief committee of an organization that was effected at the beginning of the war. A number of other people and organizations here have kept records of the Jackson county men in the service, but the figures and files in possession of Mr. Andrews are regarded as probably more complete than any of the others. He has made especial effort to record the names of all men who volunteered for any branch of the service, and this has been a part of the task that has proved most difficult.

The files of Mr. Andrews carries the names of all drafted and enlisted men. The record was opened with the members of Company K, organized here as a part of the old Indiana national guard, under the captaincy of Major Oscar B. Abel. The list of volunteers has been checked against those compiled by other people here.

The report of Mr. Andrews would indicate that practically half of the Jackson county men who served enlisted as volunteers. The members of Company K were among the first volunteers to be recorded. The enlistments in the marines and navy have also been heavy in this county.

Official figures relative to the number of men in this county whe were inducted into the service of the army under the draft law have been compiled by the provost marshal general's office in Washington. This compilation shows that 583 men were inducted through the local board. Of this number 454 were placed in general military service while forty-seven were selected for limited service. Five are classified as remediables.

The provost marshal general's report shows that 1,772 men in the county were registered in June 1917: 182 in June and August, 1918; and 2, 593 in September 1918, making a grand total registration of 4,547 in the county. The report reveals that only eighty-two men were disqualified. A total of 801 registrants were exempted from service on ground of dependency, while 124 were relieved on agricultural grounds. Seventeen exemptions were given because of necessary industrial occupations.

SUPPLIES OF RAILROADS COMPANIES ARE TAXABLE

County Assessors Instructed Not to Refund Money Paid by The Company Last Year.

Crossties, tools and such other materials and supplies which are owned by railroad companies may be listed by township assessors for local taxation, according to a decision given this afternoon by the state board of tax commissioners to county assessors. The state board held that taxes paid by railroads on such property last year may not be refunded. The board and the regional directors of the railroads have been engaged in a controversy over this question for some time. The railroad officials contended that the property specified belonged to the government, the same as the equipment at the postoffice and therefore, could not be listed by township assessors.

Mr. and Mrs. Edwin Vermilya of Brownstown, received word yesterday of the safe arrival of their son, Wright Vermilya, in New York from overseas service. He has been stationed in France for several months.

PEACEFUL WARFARE IN THE FRENCH ALPS

© International Film Service

A snowball fight in the square at Chamonix between American doughboys on leave at the famous winter resort. Chamonix, which is high in the French Alps, is the latest leave center provided for our fighting boys. All sorts of winter sports are there for them to enjoy.

WHEAT FIELDS ARE IN FINE CONDITION

Grain Escapes Damage During The Winter and Shows Good Growth With Coming of Spring.

PLANTS STRONG AND HEALTHY

Estimated That About 28,000 Acres Are Sown in County—New Record is Scheduled.

Grain-men and farmers who have made a survey of the growing wheat in Jackson county declare that the fields are in fine condition and apparently have come out of the winter in splendid shape. The tender plants have taken on considerable growth with the coming of the warm weather and early indications are most favorable for another big yield.

The winter was unusual in that there was comparatively no snow which provides a protective cover for the young plants. This year, however, there was little extremely cold weather and the need of a cover was not as great as in other years when the temperature remained below the zero mark for an extended period. Farmers who have made an examination of the fields, declare that the soil is packed firmly around the roots. This is due, they say, to the fact that there were few times when the ground was suddenly frozen and then thawed out quickly. This has a tendency to draw the soil away from the roots and the plants are damaged by the cold.

The high water during the last week will damage a considerable acreage, but the loss is comparatively small when the entire acreage in the county is taken into consideration. The water drained from the growing fields in a few days after the overflow occurred and the sun did little or no damage as it was not hot enough to cook the tender blades which are in a weakened condition after being submerged for a day or two. In some of the bottom lands, small stretches of fields were inundated so long that the grain was damaged but the loss will not extend to entire fields such as occurred several years ago. Farmers say that an overflow at this time of the year is not nearly as disastrous as later when the hot sun shines hotter and the temperature is much higher.

The department of agriculture estimated that 26,000 acres of Jackson county land were sown in wheat in 1918. This estimate is probably as nearly correct as is possible to make as the figures were based upon reports filed from this county. It is believed that the wheat acreage this year is even larger than last and estimates range from 28,000 to 30,000 acres. This means that the total yield in the county this year will be in excess of 325,000 bushels. The average yield per acre is steadily increasing each year, due to the better care which the farmers are giving to soil preparation, seed selection and care of the crop.

The wheat crop is one of the most valuable in this county. It is made especially so since most of the yield is marketed as soon as it is threshed and the grain is converted into cash within a short time. The crop is different from corn and oats as a large part of these crops are held by the farmers for stock feed and only a part of the yields are thrown direct into the cash markets.

BASIC PRICES DUE FOR SLIGHT FALL

Coal, Coke, Lumber, Glass, Cement and Hardware Included in the List.

TO ENCOURAGE BUILDING

Prevailing High Price of Fuel Believed to be Due to Comparatively Slow Demand.

By United Press.

Washington March 26.—Prices of more basic commodities are scheduled to go down this week. Continuing its conferences with leading industries the government industrial board within the next few days hopes to reduce the cost of coal. coke, lumber glass, cement, building hardware and brick.

There will be assurances given that the prices agreed upon will stand throughout the year and an unprecedented building boom is expected. It is noted the board's first efforts are concerned with building materials. in the hope of affording labor to thousands of unemployed in the country..

Agreement on lower cement prices was practically reached by the board and cement men late last night and it is expected that the new price schedules for this product will be announced today.

Interest, however, today centers

(Continued on page 6, column 4.)

A Soapbox Philosopher.

A soapbox philosopher in a little inland town had a confirmed habit of saying, "If a feller's foresights was as good as his hindsights, most of us would be where we ain't"

Examine your foresights and if you haven't begun to look forward, do so now. The spring term begins Monday, March 31st. Seymour Business College. The job seeks you if you are trained. m19dtf

Notice.

Seymour orchestra will give their dance at the Moose Hall Saturday evening, March 29th instead of Monday following. Please bring your invitations. m29d

J. W. Briner welcomes you at his Cream Station, 125 South Chestnut. m13d&wtf

BLOODY RIOTS IN BUDAPEST STREETS

Communists and Anti-Bolsheviki Forces Fight for Control of The Capitol.

MACHINE GUNS ARE USED

British and French Missions Reported to be Held Prisoners, But Are Safe.

By United Press.

Berlin, March 26—Bloody street fighting between communists and anti-bolsheviki forces in Budapest was reported by travelers arriving from that city today. The streets were being swept by machine gun fire and the number of casualties was said to be high. The communists guards were said to be directed by Hungarian soldiers returning from Russia. Travelers have been forbidden to leave Budapest, but several slipped past the gaurds. The situation in the Hungarian capital has been made worst by the clashes between the rival factions, it was said.

The British and French missions were reported to be held prisoners but to be safe. The new cabinet is extending its organization throughout all provinces and towns. The success of the Hungary soviet revolution has made the Spartacans restless. The independent socialists will oppose another armed uprising in Germany, however, and the disagreement threatened to disrupt the central soviets.

SYSEMATATIC REVOLT IS STARTED BY EGYPTIANS

Roving Bands of the Desert Loot Banks and Destroy Railway Stations.

By United Press.

Washington, March 26.—Rioting and pillaging featured the present uprisings in Egypt, according to advices today.

Conditions have quieted somewhat. Many railroad stations were destroyed during the disorders while peasants siezed crops belonging to the estates and set fire to buildings. At one city a mob overpowered the police and hoisted the Turkish flag, department advices asserted and at another place, the rioters are reported to have robbed and burned a bank. At some places the authorities are using airplanes.

The roving bands of the desert are active at many points, carrying on a systematic campaign of looting and destruction. The sudden spirit of revolt in Egypt is the culmination of many demands for reform in Egypt, starting long before the outbreak of the world war. Some of the pleas have been met by the British authorities, but the Egyptians have never been able to get a system of self-government, approximating. that of other provinces of the British empire.

ENEMY COUNTRIES MAY BE INCLUDED

Treaty Would Embrace All Instead of Germany, According to Latest Plans.

DATE FIXED EARLY IN MAY

Plan It Is Stated, Would Make Germany Responsible for All of Her Allies.

By United Press.

Paris, March 26.—A treaty embracing all the enemy countries, instead of a preliminary pact with Germany, is now being planned in an effort to speed up the peace settlement, it was learned from an authoriative source today.

The best guess as to when such a treaty would be ready for submission to the enemy powers by calling in their delegates is May 1. This plan completely upsets the program along which the peace conference has been working for the past month. It is not yet certain that the new scheme will be carried out, but some of the delegates point out that various questions are so interrelated that time will be saved in the long run by tying all the treaties together.

A further advantage to be obtained through a joint treaty is that it would make Germany responsible for all her allies by binding her up in a pact in which they were parties. This was the only immediate explanation for the radical change in the trend of the conference work.

It has been stated on all sides for some time past that speed is of the utmost importance and it is understood that the Hungarian situation has accentuated the demand. It has also been pointed out that trying to lump the treaties inevitably will mean some delay, but that such a plan uultimately will save time.

One explanation possibly lies in the economic problems, in which the greatest difficulty is being encountered. It is now known the economic committee including the one handling reparation are far from completing their work which involves the entire economic future of the world, especially Europe.

President Wilson, Premier Lloyd George, Premier Clemenceauu and Premier Orlando worked all day yesterday in their first session as the "big four." It is not known what specific questions they discussed, aside from the apparent inclination to extend the peace work so as to include Austro-Hungaria, Turkey and Bulgaria in the first treaty. The meeting was secret, not even stenographers being admitted.

In the interests of time economy, no minutes will be made of the sessions. No official communiques will be issued regarding their deliberations. This method of procedure will continue until German boundaries and other questions requiring intimate discussions are disposed of.

Martin Scheidt Home.

Pvt. Martin Scheidt, 148 field artilelry, Battery B who returned from France ten days ago is now in the hospital at Camp Taylor. Pvt. Scheidt is the nephew of Mrs. Hammond Gerdon, West Oak street. Mrs. Gerdon's two daughters, Misses Edna and Rachel Gerdon, have just returned from Camp Taylor, where trey went to visit Scheidt upon his arrival there three days ago. Pvt. Scheidt went into the service January, 1918. For five montrs he saw service on the front. Happily he escaped without injury. His illness is not thought to be serious and that he will be discharged in a few days.

The trial of the case filed by Holmes Thompson, of Cortland, against W. B. Gallimore, of this city, for $4,000 damages, growing out of a sale of hogs, was still in progress late this afternoon.

Clyde Robertson of Honeytown, was in town today on business. Mr. Robertson operates a saw mill at Honeytown and will start tomorrow to move it to Sparksville.

Republican Classified Advs. Pay.

SEYMOUR DAILY REPUBLICAN

JAY C. SMITH, Editor and Publisher.

Entered at the Seymour, Indiana, Postoffice as Second-class Matter.

DAILY—By Carrier.

One Year	$5.00
Six Months	2.50
Three Months	1.25
One Week	.10

DAILY—By Mail in Advance.

	1 wk	3 mos	6 mos	1 yr
In County, Zones 1, 2	10c	$1.25	$2.25	$4.00
Zones 3, 4, 5	12c	1.50	2.75	5.00
Zones 6, 7, 8	16c	2.00	3.50	6.00

WEEKLY.

	3 mos	6 mos	1 yr
Jackson County	50c	75c	$1.25
Zones 1, 2, 3, 4	60c	90c	1.50
Zones 5, 6, 7, 8	80c	$1.20	2.00

National Advertising Representatives
H. EDMUND SCHEERER
1041-42 Marquette Bldg - - - Chicago
R. R. MULLIGAN
80 E. Forty-second St. - - New York

WEDNESDAY, MARCH 26, 1919.

MEN'S BIBLE CLASSES.

The Sunday Schools at Richmond are conducting a campaign to interest the men of the city in attending Bible classes. It is hoped that the efforts that are put forth by the men there will result in larger attendance and that at least one thousand men wil be enrolled in the several classes in the city.

In urging the men of Richmond to attend these classes the Richmond Item asks the question why attend Bible classes, and then answers tre question. What that paper has to say applies with equal force in this city. The paper's reasons are reprinted

"It is essential for every man to know more of the word of God. No man knows too much of it. The Bible class is a splendid place to receive full benefit from the teachings of the King. In this day we need the inspiration of God's word to guide us in our daily work. Since we need it, why not get it?

"The welcome one receives at the temples of worship is such as to warm the coldest of hearts. If you are at odds with the world, the wise teachings of the Master will help you; if you feel that life is a hard proposition, mingle more with your fellowmen and you will find that you have friends more than glad to lend you their aid—you'll find mighty friends in the Bible school and the church."

The Sunday Schools in this city are conducting a similar campaign and the results have been very satisfactory. New members are being enrolled in the classes each Sunday and these men are finding Bible class attendance inspiring, instructive and helpful. The Bible class occupies a position in a community that cannot be filled by any other organization. There is a personal feature that it not found in any other department of the church. The campaign ought to be encouraged. The influence of this movement goes beyond the individual and the church. It extends into the life of the community.

COTTON'S THREAT

(Ft. Wayne News.)

Recently the governors and leading business men of the southern states to the number of 400 met in New Orleans and formed an association whose frank purpose it is to reduce the production of cotton in the United States. It was contended that by reducing production one-third the abnormal prices which obtained during the war could be preserved and that the growers could really make more money than if the production were sufficient to satisfy the public demand. In short it was calmly proposed to produce so little cotton that the public would suffer, labor would be curtailed, and business crippled, all to the end that the cotton growers, might profit temporarily through competitive bidding for their product.

For such a cutthroat advantage would be but temporary The south has heretofore been dominant in the cotton industry because it has been able to produce more cheaply than have other countries. But let its old price of six cents be sprung to thirty cents as is proposed all over the world cotton production will be stimulated. As a consequence there will be within two or three years a cotton glut with a ruinous slump in prices. And the south will never again dominate as it has in the past. For rivals will have sprung up in other lands, well equipped to carry on production with clean labor and modern applicances, whereas the south having set a standard of increased cost of production will not be able to retreat. Its present plan, therefore, is nothing short of suicide—a killing of the goose that lays the golden egg.

While normal production will naturally cause a recession from war prices it will not cause them to drop to anywhere near the antebellum level, so the crop will be a tremendously profitable one. Never before was the south so rich and affluent as it is today and common sense can keep the golden fleece pouring in for several years to come. But the proposed holdup game would provide just a single season to loot—and then the deluge. Rapacity always overreaches itself and when a whole people stoop to the folly their conduct is nothing short of calamitous. Unhappily, too, it carries calamity not only to themselves but to others.

61
FLOOR VARNISH
FOR FLOORS
AND LINOLEUMS
The varnish with a nation wide reputation. Used in the best homes throughout the land.
Get it at
LOERTZ DRUG STORE
Paints for Every Purpose
Phone 116. No. 1 E. 2nd.

Electric Lights
ADD
VALUE TO YOUR HOUSE
Before wiring your house see
O. H. Gorbett
who guarantees his work to be safe.
Phone K-490

REGULAR LUNCH ROOM
—Short Orders—
FRUITS CANDIES
CIGARS, MAGAZINES and OYSTERS
INTERURBAN STATION
Scott Hardin

DR. H. J. MATLOCK
Physician and Surgeon
9½ West Second Street
Over Huber Shoe Store
Phone: Office 310; Residence X-244
Seymour, Indiana. a11

VON FANGE Granite Co
MONUMENTS
MARKERS
Seymour, Indiana.

ASK US ABOUT
These Lively Grain and Provision Markets on the
CHICAGO BOARD OF TRADE
We Are Members
We can also tell you about stocks and bonds in Wall Street.
WILLIAMS & MONROE
109 S. 5th St.
Long Distance Phones
Main 9933 City 2670
LOUISVILLE, KY.

SEYMOUR PLANING MILL CO.
Mill Work and
Building Material
Paints and Oil
Builders Hardware
Phone 19. 418 S. Chestnut St.
Seymour, Indiana.

WAKE UP PEOPLE
Friday, Saturday, Monday and Tuesday
Are The Last Days and The Bargain Days Extraordinary
AT THE
Great Unrestricted Sale
OF THE
Immense $17,000.00 Stock Of Shoes, Oxfords And Pumps Of
P. Colabuono's Family Shoe Store
5 WEST SECOND ST., SEYMOUR, INDIANA, OPPOSITE NEW LYNN HOTEL

Which is now in the hands of J. M. Costello & Co., Merchandise Brokers of The Rockefeller Building, Cleveland, Ohio, Who Are Here with authority to place it on Sale Entire and Complete without reserve to reduce it one-half in ten days and raise cash quick at any price it will bring.

It Is Unquestionably the Most Genuine Money-Saving Opportunity Seen In This City Since the High Cost of Living Came Into Existence.

Thousands Of Pairs Of Fashionable Summer and Winter Shoes For Men, Women and Children Are Going At Prices Far Below Their Wholesale Cost Today.

The entire stock without exception is arranged in the most gigantic and complete display of fashionable high grade footwear ever seen laid out on bargain tables and racks in this section of the state so you can easily examine the values and pick out the styles you want before being fitted and the prices on every pair are cut down beyond recognition and the sizes are all marked in plain figures so that a child can buy as safely as a grown person, and in many instances

Two and Three Pairs Are Going At The Regular Price Of One

It is a Most Valuable Opportunity To Dress Up Your Feet For Months To Come and Save a Worth While Sum of Money

Hundreds of Families Are Buying Four, Five and Six Pairs In Order To Escape The High Prices That Prevail Everywhere On Up-To-Date Footwear of a Reliable Quality.
Join the happy throngs without delay and get your share of this great bargain feast while styles and sizes are plentiful in all departments. You can't afford to miss it, at the old stand of

P. Colabuono's Family Shoe Store
5 WEST SECOND ST., SEYMOUR, INDIANA, OPPOSITE NEW LYNN HOTEL
J. M. Costello and Company Sellers, Terms Of Sale Strictly Cash, Store Open Saturday Nights

Reports from all sections of the county indicate that the wheat fields enter into the spring season in excellent condition. While there was comparatively no snow during the winter months, the young plants were not in need of a protecting cover as the weather was moderate and with a few exceptions there were no sudden thaws after the ground had been frozen hard. The soil was kept well packed around the roots and the plants have continued a strong and healthy growth. Jackson county is always interested in its wheat crop. It is one of the biggest sources of revenue and thousands of dollars are immediately thrown into circulation during the threshing season.

From the way the arc street lighting system in the business part of the city jumps around, there must be a state of nervousness at the power plant.

The Seymour chamber of commerce is a "Younug" organization, but speaking strictly its condition is "Weller."

Miss Helen Barnes, who is attending Indiana University, Bloomington, will arrive here this evening to spend two days with her parents, Mr. and Mrs. S. A. Barnes, North Chestnut street. She will be accompanied by Miss Martha Gray Craig, who will be her guest while here.

FOR
COUGHS OR COLDS
There Is Nothing Like
SCHIFFMANN'S EXPECTORANT
DRUGGISTS REFUND MONEY IF NOT PERFECTLY SATISFACTORY
64 DOSES—JUST TRY IT—COSTS 50¢

Removal Notice.

I have moved my office from the Postal Building to the Hancock Building opposite the Postoffice and will continue my practice in diseases of the eye, ear, nose and throat and fitting glasses.

Dr. Chas. E. Gillespie.

Office Hours: 9:00 to 12:00 a. m. and 1:00 to 5:00 p. m. f26dtf

HOOSIER SOLDIERS TAKE ADVANTAGE OF $60 BONUS

Former Fighting Men Making Application on Blanks Provided by Adjutant General

By United Press.

Indianapolis, March 26.—Hoosier fighting men who have been discharged are taking full advantage of the $60 bonus tendered them by the federal government, it yas learned today at the office of Harry B. Smith, the state adjutant general.

These former soldiers are making application for the bonus by filling out blanks given them in the adjutant general's office, which has been crowded. One day soon after the government had offered the bonus upwards of 2000 men visited Smith's office to obtain these blanks and while the size of the crowds did not obtain this standard there was a rush every day until well along in March.

Two girls were employed in the office for the special work of giving these blanks to soldiers and assisting them in filling them out. This additional office help was merely aiding the regular force which was also buusy at the same job.

Reports reaching here today indicate that the government reply to the soldier requests was prompt in many cases, the majority of men applying having received their bonus within two weeks.

Soldiers' Letters

Writes from Germany.

Mrs. Anna Dannettell, 121 East Laurel street, has received the following letter from her son, Corporal Alfred Dannettell. Corporal Dannettell has been in military service for more than two years and has spent almost two years of this time in France. He has seen active service and has been over the top several times.

February 24, 1919.
Weidenhahn, Germany.

Dear Mother:—

I received your letter dated January 31 from home and was sure glad to hear from you. I got a letter from Fenlon, also Bert Hintzen. I am doing out post duty, that is just as far as the troops are in Germany. We never meet up with the German soldiers as there is a strip of land five and a half miles wide between us. That's the neutral zone, not allowed in there. We have a show here at nights. I played basketball Sunday. Plenty of water and a bath house. I have the German people do my washing, they seem to treat us good and do all they can for you. We are not allowed to hold a conversation with them only if we want something. The last time I was sick was when I went over the top. I stuck through the fight though. I may be one of the last to come home. I have two chances, stay my two years or get out on qualification or a furlough home when we reach the states. I will tell you all about the war when I get home.

As this is all I know I will close.

With regards to all.

your son,

Lawton.

Corporal Alfred L. Dannettell,
Co. 4, 2nd M. G. Bn.,
1st Div. A. E. F. A. P. O. 729.

Mrs. J. H. Nolting, of New Palestine, and Mrs. Sophia Marcus, daughter, Carrie, and sons, George and William, of Louisville, who came here to attend the funeral of the late J. H. Bettenbrock, are spending several days with relatives here.

THE BON MARCHE No. 2.
3rd & Chestnut St.
H. Johnson, Mgr.

THE COUNTRY STORE
16 East 2nd St.
H. A. Doerr, Mgr.

THE BON MARCHE No. 3.
4th & Blish St.
D. W. Keller, Mgr.

WEDNESDAY AND THURSDAY SPECIALS

High Art Twist Tobacco 3 for 25c
Rider's Class A Kraut, can 10c
Taggart Tags, 2 for 35c
$1.00 Broom for 75c
Large can Tomatoes for 18c
Small package Rolled Oats, any kind, worth 15c, box 11c

RAY R. KEACH

You Profit By Our Bigness

Our size enables us to:—

Furnish cash markets for all live-stock offered;

Operate at minimum costs;

Stay in business on a profit of only 2 cents on the dollar of sales;

Eliminate waste;

Get the surplus live-stock products from the West to the millions of consumers in the East.

There is No Menace in Size:—

As long as we are in keen competition with other packers;

As long as there are hundreds of firms in the business;

As long as we handle only about 12 per cent of the meat supply of the country and only about 22 per cent of the meat that is inspected by the United States Government;

As long as our bigness is used to your advantage—as it is now—and as it must be in the future if we are to do a profitable business. The permanence of a business depends on the good-will of those it serves. No large business can prosper that is not recognized as giving in exchange for its earnings an equivalent measure of helpful service.

Swift & Company, U.S.A.

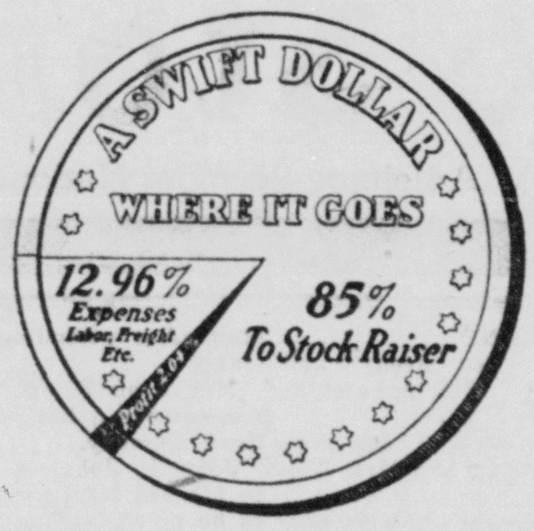

THE CHEERFUL CHERUB

It's hard for me to sit
and knit
Or sew up endless
seams.
I'd rather sit in
idleness
Just weaving little
dreams.

R. McCann

Weather Report.

Rain this afternoon or tonight. Much colder tonight. Thursday fair and colder.

Seymour Temperatures.

Reported by Ira Bedel, government weather observer, for the twenty four hours ending at noon today.

	Max.	Min.
March 26, 1919	79	53

MISSIONARY CONFERENCE OPENS AT BAPTIST CHURCH

Popular Meeting Tonight With Addresses of Exceptional Interest To the Public.

Dr. M. D. Eubank, of China, and Rev. F. E. R. Miller, of Elgin, Ills., arrived this morning for the conferences which began this afternoon at the First Baptist church of this city. The afternoon session was largely a discussion of methods of church work, and plans for meeting the apportionments of the churches of this association. These apportionments are larger than heretofore, and the conference today is one of a series being held in important points in the state to aid the churches in plans for meeting the larger needs of the denominational work. At 6:30 this evening the ladies of the church will serve a banquet to the men and women of the church and association in honor of the speakers.

At 8:00 o'clock a popular meeting will be held to which everybody will be invited. Both men will speak and both are enthusiastic speakers. Rev. Mr. Miller is pastor of the great Baptist churuch of Elgin, Illinois and Dr. Eubanks has been for several years a medical missionary of China, coming from the great country of China, his experience has given him a message of exceptional interest and importance in this period of reconstruction.

Karolyi Alive.

By United Press.

London, March 26—A new agency dispatch from Prague today said reports had been received here that Count Karolyi, former head of the Hungarian government, had been assassinated. A dispatch to the News from Vienna said that Karolyi had been arrested by the communists.

Bake More Save More

More and more, thoughtful women are decreasing the cost of living by increasing the variety of their home baking. They have learned to bake the Royal way with fewer eggs. They have found that more baked foods mean less meat. They have further discovered that their baking keeps fresh longer when made with

ROYAL Baking Powder

Absolutely Pure

In many recipes, only half as many eggs are required, in some none at all, if an additional quantity of Royal Baking Powder is used, about a teaspoonful in place of each egg omitted.

Try it with your favorite recipes

**Royal Contains No Alum—
Leaves No Bitter Taste**

The New Laws.

The following is the first of a series of articles by Charles Kettleborough Director of the Legislative Reference Bureau digesting the most important bills passed by the recent general assembly and signed by the governor. These articles will be continued until all of the important measures are digested.

Mr. Kettleborough prepared a majority of the bills before they were proposed to the legislature and probably no one in the state is more familar with their contents than he.

Woman Presidential Suffrage—All women who are citizens of the United States and 21 years of age and who have resided in the state six months and in the township 60 days and in the ward or precinct 30 days prior to any presidential election and who are registered in the same manner as male voters will hereafter be permitted to vote for presidential electors. Women will be required to register separately but in the same manner and in the same place and at the same time as men and at the ensuing general election separate ballot boxes and ballots containing the names of presidential electors only must be provided.

Legalizing War and Patriotic Funds. At various times during the continuance of the World War many counties, townships, cities and towns of the state made assessments contribution appropriations and donations of public money to assist the county council of defense, the Red Cross, Y. M. C. A., Y. M. C. A., K. of C., Jewish Welfare Board, War Camp Community service, the American Library association, the Salvation Army and other patriotic organizations in carrying on their work. As all such contributions were made without warrant of law an act which became effective on February 18 was passed which legalized all such contributions and expenditures of public money whether paid out of available funds in the public treasury or borrowed or raised by taxation.

County hospitals—The county hospital law, which was passed in 1917, was amended by providing that when a special election is held to determine whether a county hospital shall be established the election board in each precinct shall consist of two members only, a clerk and an inspector. The amendment is designed to reduce the expense of holding the election. The act became effective on Feb. 24.

German language—The German language was completely eliminated from the curriculum of the elementary schools of the state by two separate acts which were approved on February 25 and March 13, respectively. The act of Feb. 25, which became effective on the date of its passage, requires that all instructions given in the elementary school of the state, including private, parochial and institutional schools must be in the English language, and the teaching of German in all elementary schools is expressiv prohibited. The act of March 13 amends the act of 1907 which prescribes the subjects included in the high school curriculm and provides that the languages taught in the high school shall include "Latin or any modern foreign language, except German." The high school act will not be in effect until the governor issues his proclamation.

Shot firers—From and after April 1, 1919 the operators of all coal mines in which coal is blasted in which more than 10 miners are employed where more than two pounds of powder is used for any one blast and mines in which gas exists in dangerous quantities are required to employ shot firers to inspect and fire all shots. The shot firers employed must be practical and experienced miners and the operator is the sole judge of their qualifications and may discharge any shot firers without interference of the miners. Each day after completing their work shot firers are required to post a notice indicating the number of shots fired and designating the room and entry in which shots are not fire and they are further required to keep a daily permanent record exhibiting the number of shots fired, the number of shots failing to explode and the number properly prepared. Shot firers are not permitted to begin work until all miners except the necessary helpers are out of the mine.

BOLSHEVIKI LINE PIERCED ON FRONT OF THIRTY MILES

Allies Begin Offensive on Archangel Front But Fail to Make Progress.

By United Press.

London. March 26.—Admiral Kolchak, advancing thirty miles in the Omsk region, pierced the bolshiviki line on a front of thirty miles, according to advices received here today. On the Archangel front, the allies began an offensive Sunday, but failed to make progress. The Bolsheviki advanced southward although their losses were heavy. War Minister Trotsky has ordered mobilization of the torpedo division of the soviet navy, a dispatch from Helsingfors reported.

Lyman Gruber of Redding township, was a business caller here today.

Robert Clark, made a business trip to Edinburg this morning

George Shank, of Reddington, was a business caller here this morning.

J. H. Andrews transacted business in Indianapolis today.

What Do You Know About Standard Oil?

Do you, or do you not, believe it to be an institution which has performed its function of public servant in a manner satisfactory to the world at large, and beneficial to every individual in it?

Is your belief based upon experience, impression, or indifference, or have you given the subject any thought?

Has it ever occured to you just what part the Standard Oil Company has played in making the American the best educated man in the world?

Have you ever thought how the Standard Oil Company has increased property values?

Have you thought to what extent the Standard Oil Company has increased crop production?

Have you thought to what extent Standard Oil Company efficiency has added to your pleasures and assisted you in the expansion of your business?

Do you know what the Standard Oil Company has done to alleviate the sufferings of humanity.

It is the ambition of the Standard Oil Company of Indiana, that you shall have a distinct pride in it, as an example of how American brains and American efficiency, in a highly specialized branch of industry has led the world, not only in production, but in practical usefulness.

You will have a full measure of such pride when you know the ideals, the ethics, and standards of integrity that dictate its policies.

To this end the Standard Oil Company of Indiana, through the medium of this newspaper, will present a different phase of its business each week.

When you have read these advertisements you will know all about the Standard Oil Company.

Standard Oil Co. *(Indiana)* **910 S. Michigan Ave., Chicago, Ill.**

1181a

Watch Your Blood Supply, Don't Let Impurities Creep In

Pure Blood Means Perfect Health.

The average druggist has handled hundreds of medicines in his day, some of which have long since been forgotten.

But there is one that has been sold by the druggists throughout this country, for more than fifty years, and that is S. S. S., the reliable blood medicine, that is purely vegetable. Many druggists have seen wonderful results accomplished among their customers by this great old medicine, and they know that S. S. S. is one of the most reliable blood purifiers ever made. Keep your blood free of impurities by the use of this honest old medicine, and if you want medical advice, you can obtain same without cost by writing to Medical Director, Swift Specific Co., 28 Swift Laboratory, Atlanta, Ga.

Whatever the occasion—a birth, a death, a joy, a sorrow—you can best show your pleasure or sympathy by saying it with flowers.

"Say it with Flowers"

Flowers sent by wire anywhere. We are as near to you as your telephone—

Phone Main 58

SEYMOUR GREENHOUSES

Electric Wiring

If you are contemplating electric wiring let us give you an estimate. Work given prompt, personal attention.

Carter Plumbing Company

SEYMOUR MARKETS

Wheat	$2.25
Flour	$1.45@1.50
Corn	$1.40
Oats	60c
Rye	$1.00
Clover seed	$12.00@17.50
Straw wheat, ton	$8.00
Straw, oats, ton	$10.00
Hay, baled	$20.00@22.00
Clover, Hay	$18.00@20.00
POULTRY.	
Hens, fat	22c
Springs, 1½ lbs, and over	20c
Cocks, fat	15c
Turkeys, old	24c
Turkeys, young	27c
Ducks	17c
Geese	15c
Eggs	30c
Butter	33c
Guineas, per head	25c@35c
Hides, cured	19c@20½c
Hides, green	16c@17c
Calf Skins G. S.	35c@37c
Calf Skins, green	26c@28c
Horse Hides, No. 1	$5.00@$7.00
Sheep Skins, recent slaughter	$1.00@$3.00
Hog Skins	70c@$1.00
Tallo	6c@7c
Bull Hides	11c@15c
Deacons. each	$1.00@$2.00

CHICAGO GRAIN.

March 26, 1919.

CORN	Open	High	Low	Close
Mch.	1.60	1.63	1.60	1.61
May	1.48½	1.51¾	1.47¾	1.48⅞
July	1.38⅜	1.41⅞	1.37¾	1.37
Sept	1.32⅜	1.35⅝	1.31¾	1.33
OATS.				
Mch	66¾	66¾	65½	65½
May	67¼	68⅝	66⅛	66⅜
July	66¼	67¼	64⅞	65⅛
Sept	62⅝	63¾	61⅞	62⅛

Indianapolis Grain Markets.

By United Press.

March 26, 1919.

Corn—Firm.	
No. 3 white	$1.53¾
OATS—Weak.	
No. 3 white	69½@70
HAY—Firm.	
No. 1 timothy	$30.50@31.00
No. 2 timothy	$30.00@30.50
No. 3 clover	29 @29½

Indianapolis Live Stock.

HOGS—	
Receipts	5500
Tone	Steady
Best heavies	$19.65@19.85
Medium and mixed	$19.50@19.65
Com. to choice lights	$19.00@19.60
Bullk of sales	$19.50
CATTLE—	
Receipts	1000
Tone	Steady
Steers	$14.00@$15.00
Cows and heifers	$5.00@$15.00
SHEEP—	
Receipts	100
Tone	Steady
Top	$9.00@10.00

Henry Hodapp, who is employed as a carpenter at the U. S. Army base at Jeffersonville has returned to his home here to await call to work upon the arrival of 10,000,000 feet of lumber from Norfolk, Va. Building material has run short at the base and a great part of the carpenter work has been postponed until the arrival of shipments.

We Do "Printing That Pleases."

UNIONTOWN.

A large crowd attended meeting here Sunday evening.

Farmers are very busy sowing oats.

Mrs. Ed Collman and Mrs. Louis Wilson spent last Friday with Mrs. Alfred Moore, of Jennings county.

Born, March 21st, to Cecil Ross and wife, a son.

Mrs. Clara Peacock, of near Seymour, visited her mother, Mrs. Amos Hall, last Thursday.

Trustee Bedel transacted business at Brownstown last Monday.

Thomas Lewis, of Scott county, spent Sunday with his sister, Mrs. Amos Hall, who has been very sick the past week.

Miss Mary Bedel, of Burney, spent the week end at home.

Miss Nell Wilson went to Burney Tuesday to visit Prof. H. H. and Mrs. Wilson.

Mr. and Mrs. Walter Moseley spent Sunday at Chestnut Ridge.

Mrs. Elmer Conway has recently had three rooms papered.

CORNETT GROVE.

Miss Anna Elmore spent the latter part of last week with her sister, Mrs. Curtis Goble at Cortland.

Frank Denny and family, of Freetown, visited in J. M. Fleetwood's family Saturday night and Sunday.

Several from here attended the funeral of Mrs. D. B. Eddy at Houston Saturday.

Vanga and Paul Brown visited their sister, Mrs. Edgar Mitchner Sunday.

Miss Amy Lutes spent Saturday at Seymour.

A. J. Elmore visited relatives at Bedford Saturday and Sunday.

Miss Fairy Thompson, of Houston, spent Sunday with Miss Eunice Mitchner.

Virgil Cummings and wife attended the funeral of the small son of Lester Denny and wife at Freetown Friday.

Mr. and Mrs. Wm. Mitchner, of Clinton, Ill., visited his parents, George Mitchner and wife, Sunday.

SHIELDSTOWN.

Mrs. Harry Manion attended her uncle's funeral at Brownstown last Thursday.

Chas. Dahlenburg and wife, of Indianapolis, are visiting relatives here.

John Beickman and family, Will Beickman and family and Geo. Beickman and family spent Sunday with their father, William Beickman.

Mr. and Mrs. Geo. Skinner and daughter, Ruby, of Norman Station, were Sunday callers here.

Thomas Cook and family, of Seymour, spent Sunday in the family of James Persinger.

William Borden and family spent Sunday with relatives here.

Attendance at Sunday School 37, collection 64 cents.

Andrew Robertson and wife spent Sunday with Rufus Roberts and wife.

George Jarvis is employed by John Manion for the summer.

DUDLEYTOWN.

Henry Krumme has moved his sawmill down to George Riecker's where he will saw out a barn and house pattern.

Harry Miller, of Iowa, is here visiting his father, Charles Miller, Sr., who is very ill.

Mrs. John Windhorst is ill with pneumonia.

Leo Wehrkamp is also sick with pneumonia.

Gussie Goecker, son of Anna Goecker, is ill with malaria.

Dudleytown school closed a successful term Tuesday, March 25, with Frank Killey as teacher. The graduating class of the township took their examination here under the supervision of Mr. Killey and A. G. Bobb the, trustee, March 15.

Flour, Feed and Coal.

I am in the market for all the good white corn with no rotten, frost-bitten or mixed in it. I will pay $1.40 per bushel. I will also sell the very best grade of flour at $5.80 per ½ bbl, $1.45 per sack at the mill. Also have plenty of good Eastern coal at $6.50 per ton delivered in town, $6.25 at the yard. And a full stock of all kinds of feed with prices in proportion.

d&wtf. G. H. Anderson.

Public Opinion Counts!

And judging from the tremendous success of our sale from its inception to the present date shows that public opinion has expressed itself decidedly in our favor, and the enormous crowds that flocked our store certainly appreciated the values we are offering.

Be sure and be one of those that have taken advantage of this tremendous price slashing sale, for if you do not, you will regret it.

Notice the Various Savings You Are Making by Buying at Our Store During the Extent of This Sale:

1st. You are getting advantage of our judgment in buying heavily in the beginning of the war, saving you in a great many instances at least 50 cents on the dollar.

2nd. We have run no clean-up sale within the last four years and it therefore stands to reason that our stock offers exceptional values.

3rd. We have no sales agencies to pay commissions to whereby we can save you from 6 per cent. to 10 per cent. more on your purchase than our competitors can offer.

4th. We own our business property and business whereby we can save you at least another 5 per cent.

REMEMBER

that you are saving on the average of at least 50 per cent. on purchases made during the extent of this sale.

FOLLOWING ITEMS SHOW A FEW OF THE ENORMOUS VALUES WE ARE OFFERING

Ladies' Shoes and Oxfords .... 69c and up
Misses' Shoes and Oxfords .... $1.19 and up
Children's Shoes and Oxfords .... 69c and up
Infants' Soft Shoes .... 19c and up
Men's Shoes and Oxfords .... $1.98 and up
Boys' and Youths' Shoes and Oxfords .... $1.49 and up

Keep in Mind

That a Purchase During This Sale Will Save You From $1.00 to $4.00 on the Regular Price.

Dehler's Shoe Store

OPPOSITE FARMERS' CLUB Adjoining Seymour National Bank.

Ford
THE UNIVERSAL CAR

The Ford Sedan is a car with refined appointments, many conveniences, and with all the economy and satisfaction characterized by Ford cars. It is a popular car among women who dirve. It meets every social demand, every family want, every day of the year regardless of weather. Equally useful in city or country, price $775; Coupe, $650; Runabout, $500; Touring Car, $525; Truck Chassis, $550. These prices f. o. b. Detroit.

Buhner's Garage

5-7 S. Chestnut St. Phone Main 599

HONEYTOWN.

Attendance at Sunday School 32, collection 80 cents.

Bro. C. V. Weddell, of Medora, preached here Sunday morning and night. Remember church the third Sunday in April.

Fidella Robertson, who is staying in the family of Howard Hess in Seymour, spent Sunday at home.

Frank Oathout purchased an Edison phonograph Monday from Estel Hancock.

Mrs. Abigail Sewell, of Seymour, spent Saturday night and Sunday with her son, Nelson, Jr., and family.

Mrs. Fred Enochs and children, of Scottsburg, visited W. M. Isaacs and wife, Sunday.

Ross Loper and Mrs. Etta Browning and son were Sunday guests of Fred Altemeyer and family.

Miss Frances Fleenor, after spending a few weeks with home folks at Vallonia, is again working in the family of Wm. Borcherding.

Richard Isaacs is ill with tonsilitis.

Mrs. George Isaacs and children of Brownstown attended Sunday School and church here Sunday.

Wilbur Anderson and family of Surprise, and Mrs. Clara Boswell spent Sunday with G. D. Bennett and family.

Mrs. G. D. Bennett had a severe attack of gallstones the first of last week, but is better.

Mrs. Eph Duncan returned to her home at Vallonia Friday after a week's visit with friends at this place.

Wm. J. Borcherding and family transacted business at Vallonia Monday.

Mrs. Chas. Bultman and Mrs. Bert Lewis, of Pleasant Grove, called on Mrs. G. D. Bennett Thursday afternoon.

S. W. Robertson and wife, of Pleasant Grove, attended church here Sunday.

M. N. Sewell and W. T. Isaacs have purchased new Sure Hatch incubators.

VALLONIA.

Mrs. Tom Ewing returned to her home at Aurora Wednesday after visiting her father, Samuel Hunsucker, several days.

Misses Grace Fislar, Nelle Richards and Myrtle Zike were shopping visitors at Seymour, Wednesday.

The revival services which had been continuing for three weeks at the M. E. church, closed Sunday evening.

Miss Vivian Hunsucker spent Saturday at Seymour.

Mrs. Will Borcherding, of Honeytown, visited her parents, J. E. Hunsucker and wife, last week.

Mrs. Henry Mueller and children returned last week from a two weeks' visit at Ft. Wayne.

Miss Edna Miller was a Seymour visitor Monday.

Miss Flossie Peters spent the week end with relatives at Seymour.

Rev. C. V. Weddell will fill the pulpit at the Christian church Sunday.

Mesdames Anna Fislar and Marshall Byarley attended the funeral of Mrs. Joe Goss at Brownstown, Sunday.

Mrs. Kirby Smith, who underwent an operation at Norton's Infirmary, Louisville, returned to her home there Friday. She was accompanied by her sister and husband, Mr. and Mrs. Wm. Holmes.

Sim Turmail and family spent several days in Seymour last week the guests of relatives and friends.

Mrs. Eph Duncan returned Friday from Honeytown, where she had visited several days.

Mr. and Mrs. Edward Decker moved last week to the farm of Harry Stuckwish for whom he will work this summer.

Several new cases of influenza have developed here the past week. None is serious, however.

Miss Myrtle Dorsey visited at Seymour Saturday, the guest of her aunt, Mrs. Tony Fleenor.

Mrs. Joe Steele, of Seymour visited her mother, Mrs. Frank Humphrey, last week.

Mrs. Strausa Brewer spent Sunday with relatives at Seymour.

Mrs. Henry Slade, Mrs. Henry Shoemaker and Mrs. Oscar Schneider were shopping visitors at Seymour last Tuesday.

A daughter was born to Mr. and Mrs. Ed Robertson Monday, March 24.

Mrs. Logan Robison went to Indianapolis Sunday to visit her mother, Mrs. Salma Singer, who is a patient at the Robert Long Hospital.

Willie Turmail, who arrived in the United States from overseas last week, is expected home this week.

Miss Ida Trowbridge, of Brownstown, spent the week end here with home folks.

Several from here attended the funeral of Mrs. Carrie Glass at the White church Monday afternoon.

Lige Miller and family moved last week to the Dan Griffin farm east of town.

REDDINGTON.

James Baldwin and family spent Sunday with Enis McClintock and family.

Mr. and Mrs. Geo. Baldwin, Harry and Opal Baldwin, Miss Lillie Lutes and Guy and Willis Amick were Sunday guests of Tip Glasson and family.

Mr. and Mrs. Wm. Sparks entertained Rev. and Mrs. Guin Saturday night.

Misses Hazel Covert and Ruby Crain visited Sunuday with Miss Oressia Wilcox.

Mrs. Luella Welliver and children are visiting her parents, Mr. and Mrs. Mike Becke, of Louisville.

Rev. and Mrs. Guin, O. G. Baughman and family, Mrs. Eliza Davis, Harmon Helt and family, Carl Fox and family and Ed Ruddick took dinner Sunday with Homer Davis and wife.

Miss Mary Baldwin spent Sunday with Miss Ellen Gruber.

Mrs. Clifford Hering, of Louisville, cpent Sunday with Mrs. Belle Herring.

Miss Lura Sweany called on Miss Cora Sweany Sunday evening.

Meade Davis and wife, of Columbus, spent Friday night with Enis McClintock and family.

W. H. Hazzard and wife visited Sunday with Milton Hazzard and family.

We do "Printing that Pleases."

CORTLAND.

Mr. and Mrs. Charles Reedy and Ruby Ackeret visited Wm. Ackeret at Reddington, Sunday.

Mrs. Nan Robertson and daughter, Verl, were guests of Mr. and Mrs. Wm. Laraway, Sunday.

A small son of Curtis Goble is seriously ill with pneumonia.

Mr. and Mrs. Louis Meyers, Mrs. Martha Bottorff, Mr. and Mrs. Wm. Judd and children and Mrs. Della Jenkins were guests of Mr. and Mrs. Ralph Meyer, Sunday.

Miss Ethel McKain, who has been ill with pneumonia, began teaching school again Monday.

Miss Nellie Rose, of Medora, is here visiting her grandparents, Mr. and Mrs. Richard Rose.

Miss Lura Lynch was the guest of Mr. and Mrs. Nathan Van Cleave at Acme Sunday.

Miss Gertrude Meyer visited her cousin, Mrs. Louis Meyer, Friday night and Saturday.

Miss Lucy Smith spent the week end with her parents at Surprise.

James Judd, Jr., left Thursday for Illinois, where he has employment.

A number of young folks gathered at the home of Miss Emma Sager Friday night and reminded her of her fifteenth birthday. The evening was enjoyed very much and all departed at a late hour wishing her many more such happy occasions.

The many friends of Aunt Sis Tinder are glad to see her out again.

Mrs. Walter Bowman and son are ill with the influeunza.

A number of neighbors and friends of Mrs. Henry Meyer gathered at her home Saturday afternoon and helped her tack carpet rags and comforts. Those present were Mrs. Fred Claycamp, Mrs. Fred Newkirk, Mrs. Henry Schafstall, Mrs. Louis Newkirk, Mrs. Walter Newkirk, Mrs. Will Stockamp, Mrs. Frank Kruse, Mrs. Clara Trimpe, Mrs. Ben Hoene, Mrs. Gus Kleffman, Mrs. Henry Schneitker, Mrs. Louis Meyer and Miss Gertrude Meyer. Mrs. Meyer served five o'clock supper and all departed after an enjoyable afternoon.

EAST GRASSY.

Farmers have begun sowing oats. They will sow a full crop if the weather is fit.

Mr. Nelson was called to Indianpolis Thursday to see his sister, Mrs. Robert Scherer, who died a few minutes before his arrival. We sympathize with the bereaved relatives.

C. B. Lewis went to Seymour on business Thursday to buy oats.

Miss Hattie Brewer went to Seymour Sunday to work for Mrs. Greeman.

John F. Johnson has a force of men building his house, and will have it completed in a few days if the weather permits.

Nick Dendling did some concrete work for the Hackman Bros. last week for putting down farm scales.

Jesse M. Collins took fat stock to the Crothersville market Tuesday.

Roy Smith made a pleasure trip to Seymour Sunday evening.

Mr. Nelson and daughter, Mary, returning after attending his sister's funeral.

Mrs. John F. Johnson and daughter, Alice, made a business trip to Brownstown Tuesday.

John F. Johnson, who was confined to his bed last week with grip, is able to be up and around this week.

We have as fine prospect for wheat at the present time as we have had for many years.

MARION.

Our Sunday school was well attended Sunday.

Rev. Hendricks preached at Mt. Zion Sunday morning.

Born, to Mart Johnson and wife recently, a son.

Carl Polk and family moved to Mitchell, Nebraska, last week.

Theodore Deputy recently moved from Coffee Creek to J. H. Roger's farm.

Frank McClellan, aged about 70, died of a complication of diseases early Sunday morning. The funeral was held at Coffee Creek Monday morning.

Leslie Alexander moved from near Indianapolis to the J. E. Wells place.

Mr. Downey has moved to the Henry Barnes place from near Indianapolis.

There are several new cases of influenza in our neighborhood.

Mrs. Estel Barnes and son returned to their home in Cincinnati after an extended visit with relatives here.

Mrs. John O. Taulman is visiting relatives in Cincinnati.

Gerald Barnes returned to the Wm. Jewell College at Liberty, Mo., last week.

A number of our people attended Crawford's sale at Paris Saturday.

This fine weather is making farmers hustle to sow oats and make garden.

FREETOWN.

Mrs. Weaver entertained the ladies of the Methodist Aid at dinner last Friday.

Mrs. Puttorff, of Kurtz, visited her daughter, Mrs. Meade Tabor, here last Thursday.

Mrs. Laura Spurgeon sustained a broken leg last week by faling from the barn loft.

Mr. and Mrs. Ed Bultman and Mr. and Mrs. Clarence Reedy visited John Hays and family Sunday.

Mrs. R. E. Heller, of Brownstown, visited relatives here over Sunday.

Miss Aileen Harbaugh visited at Seymour Saturday and Sunday.

Raymond, the small son of Mr. and Mrs. Lester Denny was born December 26, 1917, and died March 20, 1919, age 1 year, 2 months and 24 days. He was ill several days with influenza which later developed into pneumonia fever which proved fatal. He leaves his father and mother besides many other elatives, who will miss him and have the sympathy of their friends. Funeral at the Methodist church Friday afternoon.

Wm. Spurgeon will move this week to Laporte.

All who have been suffering from influenza are improving.

Everyone reads the Want Advs.

Boys' Natty Spring Suits

IN WAIST-SEAM AND OTHER STYLES

The youngster this season wants something "different" in the style of his clothes; the really new thing for Spring is the waist-seam model This style reflects the military touch, fits smartly and looks right. If you want to see the latest waist-seam suits, this is the place to come. The new display shows a number of the new models.

Some with waist seams all around; military or regular backs, with slashs or other pockets; some with belts; made of serges, cassimeres and mixtures in many colors —good lines at

$7.50 up to $16.50

Look for this Trade Mark When You Buy

United National Clothiers

It Will Save You Much Money

Adolph Steinwedel

Seymour's Complete Store

Tire Troubles Stopped

INSYDE TYRES ANSWER THE TIRE QUESTION

Insyde tyres will stop 90 per cecasings of the air pressure load and at the same time protect the inner tube.

Inside tyres will stop 90 per cent. of all punctures and blowouts.

Insyde tyres will add from 1000 to 5000 to the life of a tire that is not already ruined and worthless.

Insyde tyres save the small cost in a short time and may be used over and over again in several casings.

Insyde tyres. Remember never wrinkle, creep, pinch, heat or stick to inner tube. Easily put in.

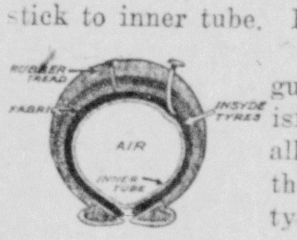

Insyde tyres are guaranteed to give satisfaction and prevent all blowouts or refund the money or a new tyre.

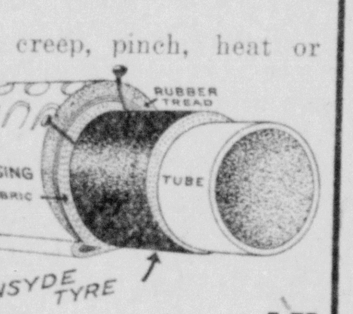

PRICE LIST

All 3-inch	$4.00
All 3½-inch.	4.75
All 4-inch.	5.75
All 4½-inch.	7.25
All 5-inch.	9.00

HOADLEY'S DEPT. STORE

117-119 South Chestnut Phone 26.

coal

ANTHRACITE COAL

48 HR. OVEN COKE
(Rescreened at our yards)

EASTERN LUMP COAL

EASTERN EGG COAL

INDIANA LUMP COAL

INDIANA EGG COAL

INDIANA MINE RUN COAL

Phone No. 4

EBNER ICE AND COLD STORAGE COMPANY

How Oil Is "Discovered."

In the early days of the oil industry search for new oil fields were carried on in a haphazard way. Few or none knew exactly where to look for petroleum pools, and it was usually only by persistent drilling of wells and "fool's luck" that prospectors made their strikes. Vastly more failures than successes resulted from this unmethodical procedure, and fortunes were sunk in testing hopelessly dry or only slightly productive territory. In course of time, however, scientific ideas crept into the plans of the oil seekers and the geologist was called upon as counselor and guide. Nowadays the judgment and advice of the man of science are indispensable prerequisites to the exploitation of any supposed oil region. In consequence, the pursuit of oil, though still attended with risk and uncertainty, has been made far less a matter of guess work and chance and loss. The geologist can not see all that the earth hides in its bosom, but from certain indications he can determine whether underlying strata on any given tract may be probed with possibilities of an oil yield.—Leslie's.

Republican Classified Advs. Pay.

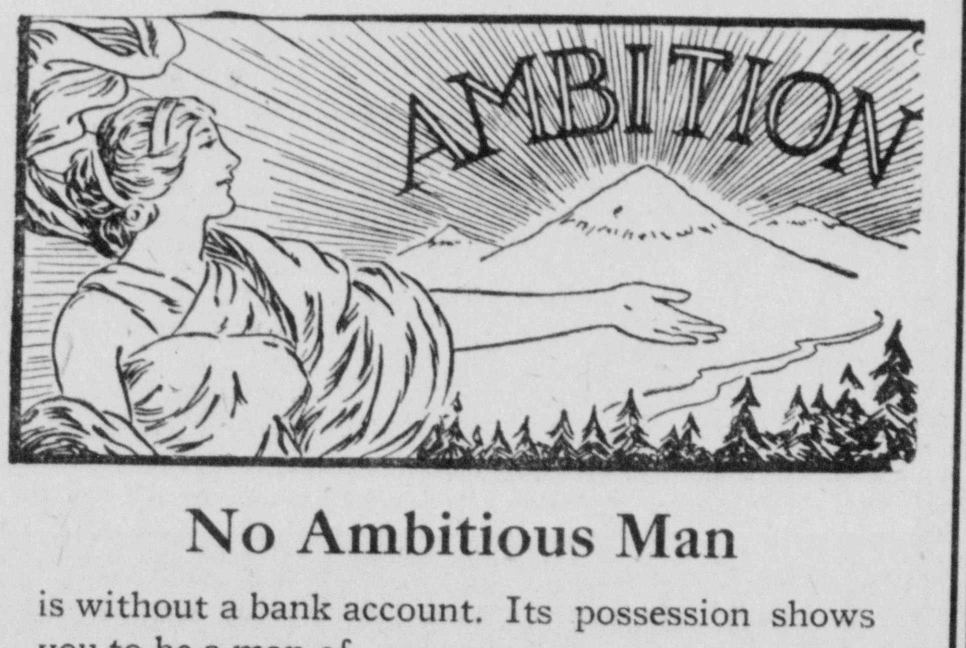

No Ambitious Man

is without a bank account. Its possession shows you to be a man of

Method, Caution and Thrift.

The people with whom you deal have more respect for you if you pay by check instead of currency. As a matter of prudence as well as ambition, open your account with us.

RELIABILITY ACCOMMODATION

The First National Bank

SEYMOUR, IND.

STRENGTH SERVICE

PERSONAL

Miss Grace Love spent today in Brownstown.

Mrs. Nora Spurgeon of Freetown, visited here Tuesday.

Miss Lula Massman visited in Brownstown today.

Mrs. Albert Thompson, of Azalia, visited in Seymour today.

Mary Floyd of New Albany, visited in this city Tuesday.

Mrs. Ed Bergsicker of Jonesville, visited in this city today.

Dr. G. B. Rader was a business visitor in Brownstown today.

Mrs. H. K. Dannettell of Route 6, was in town today shopping.

Frank Linke, of Dudleytown, was a business caller here today.

Harvey Graves of near Hayden, was here today on business.

Mrs. Wm. Bowman, of Reddington, was here today shopping.

Mrs. C. W. Randall went to Shoals this morning for a short visit.

Mr. and Mrs. George Thompson spent Tuesday in Brownstown.

Henry Naffe of Cortland, transacted business in town today.

David Harlow of route 7, transacted business in Seymour today.

Mrs. Frank Burbrink, of Jonesville, was here Tuesday shopping.

Misses Bertha and Nettie Faegans went to Washington this morning.

F. L. Stockhover of Cortland, was a business caller in this city today.

Mrs. Henry Brand of Columbus, visited friends in this city Tuesday.

Henry Luckey of Redding township, was in town today on business.

Mrs. Charlotte Bolte of Jonesville, spent Tuesday in this city shopping.

Mrs. Georgia Shaw, of Medora, was in town this morning shopping.

A. M. Brown of Redding township, transacted busienss in this city today.

Rev. Glenn O. Mills, of Browns town transacted business here today.

W. P. Carpenter of Chestnut Ridge, transacted business in town today.

Mr. and Mrs. John Sprague of Freetown, were here Tuesday shopping.

Bert Weedon, of Indianapolis, transacted business in Seymour today.

Mr. and Mrs. Frank Grein, who reside west of Seymour, were in town today.

Mrs. Ed Breitfield, who lives north of the city, was here today shopping.

Mrs. Martin Voss of White Creek neighborhood, was in town today shopping.

Henry Drinkenburg of Hamilton township, was a business caller in town today.

Mrs. H. G. Stratton retuurned this morning from a short visit in Indianapolis.

Ed and Grover Mellencamp of route 5, were business visitors here this morning.

Mr. and Mrs. J. J. Peter went to Indianapolis this morning to see Ziefeld's Follies.

Sergeant John D. DeMatteo went to Cincinnati this morning for a several days' visit.

Mrs. Walter Tossie returned Tuesday evening from a short visit with relatives in Mitchell.

Mrs. Joe Hulse went to Aurora Tuesday afternoon to visit her sister, Mrs. James Snow.

Harry Borman returned to Louisville Tuesday afternoon from a short visit with relatives here.

John Mitchell, of Cincinnati, is the guest of Mabel Pierson and other relatives near Kurtz.

Mrs. C. N. Davis and son, of Indianapolis, visited friends here this morning enroute to Loogootee.

Misses Florence and Eleanor Greene and Ruth Horn visited in North Vernon Tuesday evening.

Mrs. Owen Green went to Columbus Tuesday evening to spend the remainder of the week with her son.

L. M. Brown, of Columbus, Superintendent of the Public Service Company, was here today on business.

Mrs. R. G. Haas and two children left Tuesday afternoon for Greenwood for a few days' visit with relatives.

Mrs. John McGinty returned to North Vernon Tuesday afternoon after a short visit with relatives here.

Miss Mabel Gray returned to Crown Point Tuesday afternoon after a short visit with Mrs. C. E. Morton.

Fred Bacon made a business trip to Vincennes this morning in the interest of the Methodist centenary movement.

Mary L. Scott returned to her home in Brownstown this morning from Indianapolis, where she visited her daughter.

Mrs. Margaret McCaffey who has been the guest of Mrs. Louis Reinhart, returned to North Vernon Tuesday afternoon.

Mrs. Mary Henderson, of Medora, who has been spending several days in Indianapolis, returned to her home this morning.

Mrs. Frank Ruddick has returned to this city after spending several days with her father, Cad Brooks and family at Columbus.

Mr. and Mrs. H. V. Gabbert returned to Cleveland, Ohio, this morning from Vallonia, where they visited for several days.

Mrs. Alois Knoebel, who has been the guest of her mother, Mrs. Elizabeth Buhner, for a few days, returned to Madison Tuesday.

Mrs. George Coffey returned to Indianapolis this morning after attending the funeral of her mother, Mrs. J. L. Goss at Brownstown.

Mrs. Ed Arnold of North Vernon, accompanied her mother Mrs. Mary Smith, home Tuesday. Mrs. Arnold spent the day with relatives here.

Mr. and Mrs. Burnie Thompson returned to Sapulpa, Okla., this morning after an extended visit with relatives at Reddington and Azalia.

Mrs. Francis Mitchell, who has been the guest of Mrs. Mabel Pierson, near Kurtz, visited in this city today enroute to her home in Cincinnati.

George L. Grein retuurned to Lake Charles, La., this morning after an extended visit with his parents, Mr. and Mrs. Frank Grein, who reside west of Seymour.

Huyler's

Delicious Candies

BEST BY TEST

Our Chocolates Are Always Guaranteed To Be Fresh

WE BUY DIRECT FROM FACTORY

AN IDEAL EASTER GIFT

We Have a Large Assortment of Bulk Candy

MAXON PHARMACY

25 S. Chestnut St.

(Pellens' Old Stand.)

Mrs. Blanche Lewis Dead.

Mrs. Blanche Lewis, wife of Orville Lewis, of Medora, died Tuesday afternoon at 3 o'clock following a several days' illness with pneumonia. She is survived by her husband, two daughters, Christena and Laverne, her parents, Mr. and Mrs. Alfred Younger, of Medora, and Mrs. Gertrude Vawters of Indianapolis. The funeral services will be conducted tomorrow afternoon at 2 o'clock from the residence. Burial at Heighton Hill Cemetery. Mr. Lewis is at present seriously ill with influenza.

NOT WEAKENED BY PEACE

How Warring Instinct Survives in Groups Explained by Writer in Scientific Journal.

Is not the fighting instinct something very different from the warring instinct?

The fighting instinct, answers Alleyne Ireland in the Journal of Heredity—that is to say, the instinct for personal combat, is an individual trait, finding an individual expression, as, for instance, in the "bad" man of the early mining camps. This instinct, having a very low survival value in a modern civilized environment, is probably disappearing under the pressure of a gradual elimination of the males, in which it is strongly developed.

The warring instinct, on the other hand, is a group phenomenon, and is simply one phase of the instinct of gregariousness. As such it has a high survival value in the conflict between human groups, and it is not subject to an eliminating pressure. It is a mistake to suppose that the warring instinct is weakened by long periods of peace. In order that this effect should appear we should have to accept the inheritance of traits acquired from the environment, a theory to which the opinion of biologists is almost universally opposed.

Butterfly Talcum

A new, dainty powder for the toilet, soft as velvet, and refreshingly perfumed. None finer. Price, 30 cents.

Bedtime Cream imparts overnight a healthy glow to the skin. It is delightful to use. Get acquainted with it at once. Price 50c.

COX PHARMACY

Phone 100. The Family Drugstore

"Tuning Up" The Motor

YOU have noticed, of course, that there is a big difference in the way that automobiles run. Some of them get over the ground, but the motor "misses" and the power is unsteady and jerky. The driver never knows just how his car is going to behave.

Then there are other cars that fairly "skim" over the roads with the soft, purring of the motor. You have noticed that such cars respond promptly and easily to the touch of the driver. There is always plenty of power for speed and hills.

The difference in the machines is the way they are adjusted.

Our mechanical experts know just what your car needs so that it will run with the responsive, purring sound.

Mr. A. H. Wagner, who served the government as a motor expert during the war, is at the head of our mechanical department. He has a personal knowledge of all makes of cars and can tell you just what is wrong with your machine.

On March 24 we will have two new mechanics so that your work can be done promptly. Bring your cars around and let us inspect them for you.

Central Garage and Auto Co.

13 West Second St. *Rear of Postoffice, Seymour, Ind.*

FRESH CAKES

Marshmallow Layer

Chocolate Silver Gold

"OLD MASTER COFFEE"

The People's Grocery

Quality Phone 170 Service

Who Wants to Own a Good Ring?

WE are always strong on Rings—more than usually so just now. Have our stock rounded out nice and complete in every Ring stone **THERE IS.**

Have plenty of those beautifully harmonious gem combinations that make such an appeal to the ladies. Have all the symbolical Society Rings—and those strong, rugged stones that win the respect of the men folks.

Besides the peerless Diamond in all weights and the most popular settings for both ladies and gentlemen, and because we are so able to please people in Rings, we ask again—Who wants to own a good Ring?

Pleased to show you at any time.

GEORGE F. KAMMAN

Jeweler & Optometrist. Phone 249.

ASSESSMENTS OF REALTY BOOSTED

(Continued from first page)

been taken on the basis ordered the returns will be sent back to the assessor with instructions to raise the assessments.

It is pointed out that if the appraisement in Jackson township, for instance, is just double what it is at present the levy will only be one-half of what it is now while the revenue obtained will remain unchanged. With an increase in the assessments it is obvious that there must be a lower rate of taxation as the law provides that the revenue to be raised in 1920 must not exceed that which was raised this year. The total taxables in the city of Seymour at this time are approximately $3,500,000. By doubling the appraisements this would be boosted to not less than $7,000,000. The revenue from the present appraisements in the city at $4.02 per hundred is approximately $140,700. Under the new law the revenue must not exceed that amount and if the assessments are doubled all along the line and on a uniform basis the rate would naturally be cut in two and would be fixed around $2.01 for next year. If the appraisement should go more than double the present total assessment the rate would be correspondingly lower.

The assessors this year have a big job on their hands and they realize that it is difficult for them to make the change so quickly without some errors creeping into their work. Ed Himebaugh, township assessor, stated however, that he and his corps of deputies are always ready to adjust any errors that are reported to them as it is their purpose to follow the orders of the state board of tax commissioners and at the same time protect the interests of the property owners by keeping the assessments on a uniform basis.

Revival Meetings.

Evangelist W. E. Clark and wife, of Bloomington, Ind., will hold an old-fashioned revival beginning Thursday evening, March 27, at the A. M. E. church, Corner Tipton and Lynn streets. There will be old time preaching and old time singing. Rev. Clark and wife just closed a big revival at Aurora.

Services will be held each evening at 7:30 p. m. All are welcome.

Highest prices paid for cream, poultry and eggs. Kentucky Creamery at Stop 72, south of city. Phone 377-2. m7f, m, w, wk-tf

"May the vast future not have to lament that you neglected it!"—(Lincoln.) Buy Thrift Stamps and W. S. S.

Oversold

The beautiful work of the "Lloyd Loom," used in making these baby carriages—the dainty tasteful color-enamels—the graceful designs—the harmonious upholsterings—has made them so popular that the manufacturer cannot supply the demand.

By getting in our reservation order early, we were enabled to secure a splendid shipment. These are, without doubt, the handsomest baby carriages made. Nothing else like them. We guarantee the quality to be unequaled.

Cannot Be Duplicated at Our Prices

Through the wonderful new method of manufacture—invented and perfected by Marshall B. Lloyd—a great saving is made. This saving permits the use of the highest quality of materials—EVEN in the cheaper models. We are sharing this saving with our customers by—

—Pricing Remarkably Low. Seeing is Believing.

HOOVER'S HOME FURNISHERS

Is Your Battery Ready for the Season's Run?

Call and Let Us Test Your Battery

Seymour Battery Service Co.

Corner Tipton and Carter Sts.
Phone 658.

SOCIAL EVENTS

SURPRISE SHOWER.

A delightful shower was given Tuesday evening for Mrs. Emil Kasting. The affair was arranged in honor of Mrs. Kasting's birthday and was a complete surprise to both Mr. and Mrs. Kasting, who were married recently and have just moved into their home, corner Laurel and Carter streets. She received a large number of useful presents, including fancy work. pictures, and household articles. The evening was spent informally with conversation and music. A light luncheon was served during the evening.

The guests included: Mrs. Charles Hoffmeier, Mrs. Henry Kasting, Mrs. Emma McGannon, Mrs. George Nuss, and daughters, Laura and Doretta, Mrs. E. M. Owens, Mrs. Melvin Jerrell, Mrs. L. D. Robertson, Mrs. George Thomas, Mrs. T. R. Carter, Mrs. Tipton Richardson, Mrs. Arthur P. Carter and daughter, Anna Holland, Misses Lizetta Alberring, Anna Hunterman, Lottie Kasting, Esther Doane, Anna E. Carter, and Calametta McGannon, John Keegler, Thurman and Bess McGannon.

COMING EVENTS

THURSDAY—

Lutheran Ladies' Aid Society at the Club House.

Priscilla Club with Mrs. Carolyn Mills, N. Chestnut.

Trinity M. E. Ladies' Aid Society with Mrs. B. F. Schneck.

Catholic Ladies' Aid Society at the K. of C. Hall.

FRIDAY—

Methodist Aid Society at the church.

Christian Aid Society at the church.

Baptist Sewing Society at the church.

Amitie Club with Mrs. Ernest Walser, West Fourth street.

He'Dove Club with Miss Helen Brunow on Brown street.

Cloverleaf Club with Mrs. A. P. Carter, W. Fourth street.

Friday Magazine Club with Mrs. C. D. Billings.

BASIC PRICES DUE FOR SLIGHT FALL

(Continued from first page)

in efforts to agree on prices for next winter's coal with the national association, which represents nearly all of the mining industries. Coal production is now nearly three million tons a month behind the war time production of last year, according to fuel administrator Garfield's figures.

Unless this production is stimulated by a demand for coal there is bound to be a shortage when the demands are heavy next winter, officials believe. In addition many miners are now idle.

The prevailing high prices of coal, it is agreed, have caused the situation. . Though labor whose wages cannot be reduced now, is one of the chief mining costs, members of the board believe that with a greatly increased production coal bills can be substantially reduced. Final coal prices probably will not be determined today as the board has assigned only one hour to the coal men.

Building hardware prices will be taken up after the coal hearing. Representatives of the industry have assured the board they favor substantiate price reduction.

Glass prices will also be considered. With the demands for some kinds of glass likely to be greatly reduced after July 1 representatives of the industry believe only slight reductions can be made.

A committee of lumber men is now preparing a schedule of lumber prices for submission to the board and various lumber associations. Lumber men are said to favor a percentage reduction on the various grades of wood since there is no national organization representative enough to take the responsibility for lowering prices.

Miss Elsie Miller, who is attending Western College, Oxford, Ohio. came this morning to spend her spring vacation with her parents, Mr. and Mrs. L. F. Miller.

ADVERTISED LIST.

March 24, 1919.

The following is a list of letters remaining in the Post Office at Seymour, Ind., and if not called for within 14 days will be sent to the dead letter office.

LADIES.

Miss Mary Brown.
Mrs. Floyd Deputy.
Miss Will Jones.
Miss Hannah Wichman.

MEN.

Pvt. Harry M. Hayes.
James Hogan.
John McCoy.
Mr. Le Roi Scarlet.

ALLEN SWOPE, P. M.

Rheumatism? Try "Snake Oil"

Guaranteed To Be Satisfactory or Money Back.

If you have rheumatism, lumbago, sore throat, or any ache or pain, you can depend on getting gratifying relief from Miller's Antiseptic Oil, formerly known as Snake Oil. This great scientific preparation has brought joy and happiness to thousands when everything else failed. It penetrates, removes inflammation, congestion and irritation, and promotes a healthy circulation.

The manufacturers of Miller's Antiseptic Oil (known as Snake Oil) are so confident that you too will be more than satisfied that every bottle is sold with the distinct understanding that if you are not satisfied after trying it that you can get every cent of our money back by returning the unused part of bottle to druggist from whom purchased. Get a 30c, 60c or $1.00 bottle today from any good druggist or Maxon Pharmacy, Seymour, Ind.

GOOD NEWS

Many Seymour Readers Have Heard It and Profited Thereby.

"Good news travels fast," and the bad back sufferers in Seymour are glad to learn where relief may be found. Many a lame, weak and aching back is bad no more, thanks to Doan's Kidney Pills. Our citizens are telling the good news of their experience with this tested remedy. Here is an example worth reading:

Mrs. B. H. Stewart, 33 Booth St., Seymour, says: "I had dull, nagging pains across the small of my back at times and I could hardly straighten up after stooping. I tired easily and had dizzy headaches. My kidneys didn't act right at all. Doan's Kidney Pills, which I got at Loertz's Drug Store, relieved the backaches and other symptoms of kidney trouble."

Price 60c. at all dealers. Don't simply ask for a kidney remedy—get Doan's Kidney Pills, the same that Mrs. Stewart had. Foster-Milburn Co., Mfgrs., Buffalo, N. Y.

Advertisement.

WEAKNESS REMAINS LONG AFTER Influenza

Reports Show That Strength, Energy and Ambition Return Very Slowly to Grippe Patients.

After an attack of influenza, doctors advise that nature be assisted in its building-up process by the use of a good tonic—one that will not only put strength and endurance into the body, but will also help to build up and strengthen the run-down cells of the brain.

One of the most highly recommended remedies to put energy into both body and brain is Bio-feren—your physician knows the formula—it is printed below.

There's iron in Bio-feren—the kind of iron that makes red blood corpuscles and creates vigor. There is lecithin also; probably the best brain invigorator known to science. Then there is good old reliable gentian, that brings back your lagging appetite.

There are other ingredients that help to promote good health, as you can see by reading this formula, not forgetting kolo, that great agent that puts the power of endurance into weak people.

Taken altogether Bio-feren is a splendid active tonic that will greatly help any weak, run-down person to regain normal strength, energy, ambition and endurance.

Bio-feren is sold by all reliable druggists and is inexpensive. For weakness after influenza patients are advised to take two tablets after each meal and one at bed time—seven a day, until health, strength and vigor are fully restored.

It will not fail to help you and if for any reason you are dissatisfied with results your druggist is authorized to return your money upon request—without any red tape of any kind.

Note to physicians: There is no secret about the formula of Bio-feren, it is printed on every package. Here it is: Lecithin; Calcium Glycero-phosphate; Iron Peptonate, Manganese Peptonate; Ext. Nux. Vomica; Powdered Gentian; Phenolphthalein; Olearsin Capsicum. Kolo.

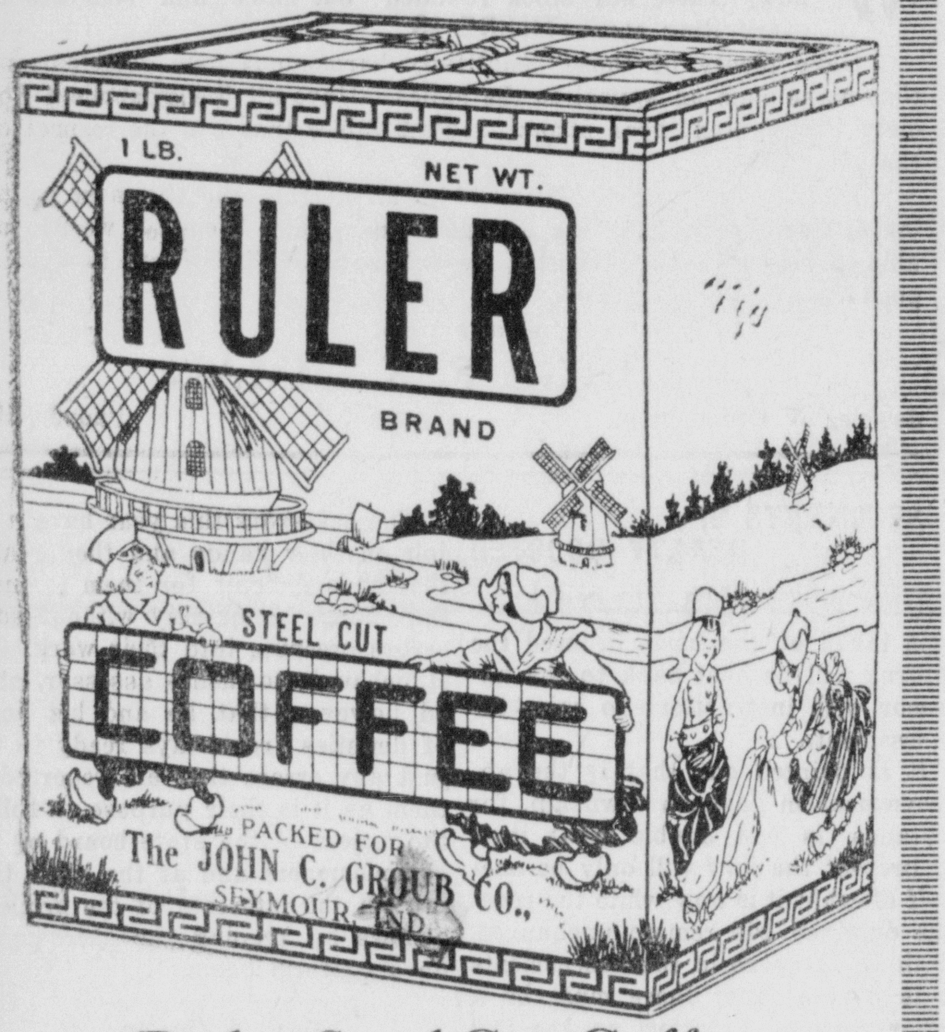

Ruler Steel Cut Coffee

A combination of the best coffees grown.—Perfectly blended and packed in triple sealed cartons which preserves its strength and aroma.

Insist on Ruler Brand

Everyone Reads the Classified Ads.

BETTER THAN CALOMEL

Thousands Have Discovered Dr. Edwards' Olive Tablets are a Harmless Substitute.

Dr. Edwards' Olive Tablets—the substitute for calomel — are a mild but sure laxative, and their effect on the liver is almost instantaneous. They are the result of Dr. Edwards' determination not to treat liver and bowel complaints with calomel. His efforts to banish it brought out these little olive-colored tablets.

These pleasant little tablets do the good that calomel does, but have no bad after effects. They don't injure the teeth like strong liquids or calomel. They take hold of the trouble and quickly correct it. Why cure the liver at the expense of the teeth? Calomel sometimes plays havoc with the gums. So do strong liquids. It is best not to take calomel, but to let Dr. Edwards' Olive Tablets take its place.

Most headaches, "dullness" and that lazy feeling come from constipation and a disordered liver. Take Dr. Edwards' Olive Tablets when you feel "loggy" and "heavy." Note how they "clear" clouded brain and how they "perk up" the spirits. 10c and 25c a box. All druggists.

Will Their Happiness Continue After You're Gone?

Only three men out of one hundred leave their families enough to live on, according to the court records. That is, as much as $10,000.

Eighteen men out of every 100 leave a home but no income to their families.

And out of every 100 married men who die, 35 of them do not leave a dollar of property to their wives or children.

A few men are unfortunate—many more are improvident.

It does not take a great amount for a man to get in the first class—those leaving $10,000—the saving of $3 a week from the time a man is 25 until he is 55, will do it.

But whatever you do, get out of the class that leaves the wife and little ones without a dollar. Start a savings account at the Jackson County Loan and Trust Co. and you will soon be well on the road, so that you need not fear for the future.

The Jackson County Loan and Trust Co.
SEYMOUR, INDIANA

New Spring Goods

Very Large Lines in

Coats,
Capes,
Suits,
Dresses,
Skirts,
Waists.

Investigate
AT
SIMON'S

Interstate Public Service Company

Seymour to Indianapolis

Hoosier Flyers leave Seymour for Columbus, Edinburg, Franklin, Greenwood and Indianapolis at 9:18 and 11:18 a. m. and 1:18, 3:18, 6:18 and 8:18 p. m.

Local Cars leave Seymour for Indianapolis and all intermediate points at 6:55, 8:05, 9:55 and 11:55 a. m., and 1:55, 3:55, 5:18 8:00, *10:45 and x11:40 p. m. Car marked *, runs to Greenwood only. Car marked x, runs to Columbus only.

For special service see Scott Hardin, local agent, or address Bert Weedon, G. F. & P. A., 510 Board of Trade, Indianapolis, Ind.

Seymour to Louisville

INDPLS. & LOU. TRAC. RY. CO.

Last Car Leaves Louisville 11:15 p. m.

Dixie Flyers leave Seymour for Crothersville, Scottsburg. Sellersburg, Jeffersonville and Louisville at 9:11 11:11 a. m., and 2:11, 4:11, 6:11 and 9:11 p. m.

Local Cars leave Seymour for Louisville and all intermediate points at 6:00, 8:00, 10:00 a. m., 12:00 m, *1:00, 3:00, 5:00, 7:00, *8:00 and *11:00 p. m. Cars marked * run to Scottsburg only.

INDIANAPOLIS & LOUISVILLE TRACTION RAILWAY CO.

Anna E. Carter
NOTARY PUBLIC
Office at the Daily Republican Office, 108 West Second St.

The River

When the Colorado Burst Its Banks and Flooded the Imperial Valley of California

By
EDNAH AIKEN

(Copyright, Bobbs-Merrill Company.)

CHAPTER XXIII.

A White Woman and a Brown.

For a few weeks Mrs. Hardin found the mess tent diverting. Before the Delta had expanded the capacity of the camp her soft nook had been overtaxed, her hospitality strained. The men of the reclamation service, thrown into temporary inactivity, were eager to accept the opportunity created for another. Failing that other, her zeal had flagged. Events were moving quickly at the break; Rickard was absorbed. Mrs. Hardin told herself that it was the heat she wished to escape; not to her own ear did she whisper that she was following Rickard, nor that the percolator and chafing dish, her shelves and toy kitchen were a wasted effort. She kept on good terms with herself by ignoring self-confidences.

Rickard, the discovery unfolded slowly, took his meals irregularly. His breakfast was gulped down before the women appeared; his dinners where he found them.

"No wonder!" reflected Gerty Hardin. "Ling's cooking is so bad." Small wonder the manager foraged for his meals.

She worked out a mission as she lay across her bed that hot afternoon. Her duty became so clear that she could no longer lie still. Immediately she must retrieve her weeks of idleness; what must Rickard think of her? She buttoned herself thoughtfully into a frock of pale colored muslin, cream slipping toward canary. White was too glaring on a red-hot day like this. Pink was too hot, blue too definite. A parasol of pastel green, and she looked like a sprig of fragrant mignonette.

She found the open space of the trapezium swarming with strange dark faces. So silent their coming she had not heard the arrival of the tribes. She isolated the Cocopahs, stately as bronze statues, their long hair streaming, or wound mud-caked under the brilliant headcloths. Foregathering with them were men of other tribes; these must be the Yumas and Deguinos, the men needed on the river. These were the men who were to work on the rafts, weave the great mattresses. A squad of short-haired Pimas with their squaws and babies and their gaudy bundles, gaped at the fair-haired woman as she passed. The central space was filling up with Pimas and Maricopas, Papagoes, too; she knew them collectively by their short hair. These were brush cutters. This, then, meant the beginning of real activity. Tom would at last be satisfied. He would no longer sulk and rage alternately at the hold-up of the work.

Before she reached Rickard's ramada she saw that another woman was there. She caught an impassioned gesture. Her only surmise rested on Innes. Gerty saw that she was dark; she looked the halfbreed. The brown woman drew back as the white woman entered. Gerty smiled an airy reassurance. She herself would wait. She did not want to be hurried. She told Rickard that she had plenty of time.

"There is something you want to tell me?" Rickard's patience was courteous but firm. He would hear her errand first. Gerty, remembering the imploring attitude of the stranger, determined that she would not be sent away.

"Will you excuse me, senora? It will be only a minute."

She was to tell her errand, and briefly! Gerty swept past the intruder.

"Sit down, Mrs. Hardin."

Resenting the inflection, she said she would stand. Her voice was a little hard, her eyes were veiled, as she told her mission. Her usual fluency dragged; she felt a lack of sympathy. In short, she proposed a commissary department, herself in charge.

"I'd like to feel I was of some use," urged Gerty. "My heart is bound up in this undertaking; if I'm allowed to stay, I'd like to help along. This is the only way I can, the woman's way."

"Aren't you taking a good deal on yourself, Mrs. Hardin?"

Then she forgave his hesitation quite, as it was of her he was thinking. "Not if it helps." Her voice was low and soft, as if this were a secret between them.

"Why, of course, anything you want, Mrs. Hardin." And, remembering her former position, he added, "The camp's yours as much as mine."

A glad smile rewarded him. She went out, reluctantly. There was a new significance in MacLean's absence from the ramada. What could that woman have to say that MacLean must not hear? For the first time the weak tenure on her old lover came to her. Not a sign had he yet given of their understanding, of the piquant situation. Themselves old sweethearts, thrown together in this wilderness. What had she built her hopes on? A word here, a translated phrase, or magnified glance. She would not harbor the new worry. Why, it would be all right. In the meantime she would show them all what a woman with executive ability could do.

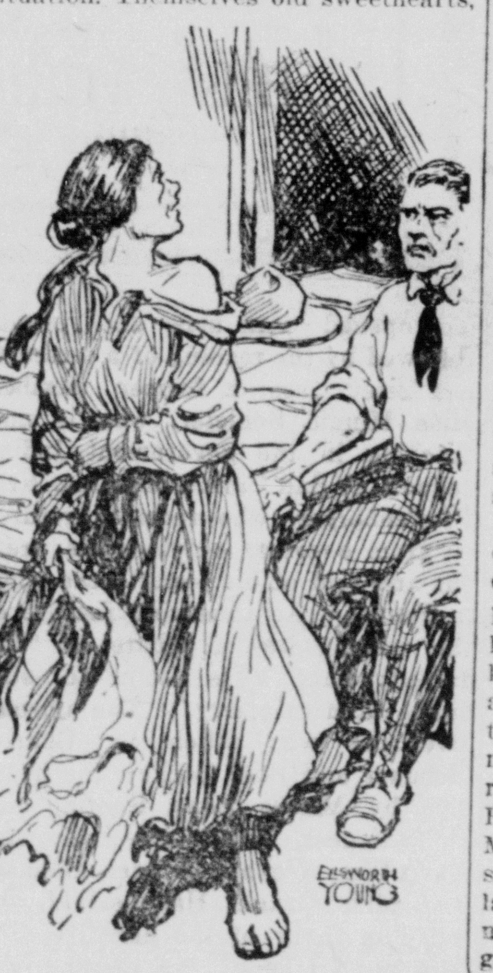

"You Will Help Me, Senor?"

"Sit down, senora," said Rickard to the brown woman, Maldonado's wife. "Don't be frightened. We won't let him hurt you." Rickard vulgarized his Castilian to the reach of her rude dialect. Familiar as was Rickard with the peons' speech in their own country, he could not keep up with her story. Lurid words ran past his ears. Out of the jumble of abuse, of shame and misery he caught a new note.

"You say Maldonado himself sells liquor to the Indians?"

"Ssh, senor!" Someone might hear him! She looked over a terrified shoulder. That had slipped out, the selling of the liquor. She could have told her story without that; she wanted to deny it. Relentlessly Rickard made her repeat it, acknowledging the truth.

"What makes you tell me now?" Rickard hunted for the ulcer. He knew there was a personal wrong. "What has Maldonado been doing to you? Has he left you?"

The veil of fear was torn from her eyes. The trembling woman was gone, a vengeful wildcat in her place. "Left me, Maldonado? Left his home, where he traps the Indian with one coin in his pockets? No, senor. He brought her to our home, there; Lupe, the wife of Felipe, the Deguino. I told him not to fool with Felipe; the Indian was dangerous; he had hot blood. Maldonado struck me—he kicked me—he said I was jealous—and hit me again.

"Maldonado told me to get a big meal. I told him that it was for Felipe. When I said I would not cook for that treachery he cursed me, he kicked me again." She threw off the reboso, dragging her dress loose. "Don't," frowned Rickard. He had seen a welt across her shoulder—a screaming line of pain.

She wound the reboso around the dishonored shoulder. "I cooked his dinner! There was a lot of liquor—Felipe was drunk; the tequila made him mad, quite mad. He seemed to know something was wrong; he fought as Maldonado dragged him to the cell, the senor remembers the cell? The next day Maldonado sent for two rurales. They started the next day for Ensenada, taking Felipe; that day Maldonado brought Lupe home. I said she could not stay and he laughed in my face, senor. He put me outside the walls. I beat that gate until my fingers bled. I remembered the kind face of the senor, and then I came here. You will help me, senor?"

Rickard shook his head. "I shall have to look into this thing. If this is true it's prison for your husband. You won't have to fear Lupe."

"When he gets out he will kill me, senor."

The terror was seizing her again. Before she could begin her pleading he called to MacLean.

"Ask Ling to find a tent for Senora Maldonado. Tell him to give her a good meal."

He must trap the rogue. That infernal place must be closed. The woman had come in the nick of time. Those tribes were to be guarded as restless children.

(To be continued.)

4,924 HOOSIERS CLASSED AS DESERTERS FROM ARMY

Names Turned Over to Adjutant General Who Will Bring Them Into Court Martial.

Major Robert C. Baltzell, chief draft executive in Indiana, has turned over to the adjutant general of the army at Washington the names of 4,924 Hoosiers classed as deserters by the state headquarters of the selective service system. These men will be brought before a court matrial.

In addition to these men there were 1,637 Indianians charged with delinquency in answering the draft summons. Their names were turned over to L. rt Slack, local United States attorney, prior to their prosecution in the federal court.

When a draft registrant failed to show up for examination or military service after being duly summoned he was classed as a deserter. Later these men were classed as delinquents. The only line separating the two is drawn between the early and later stages of the war.

According to the reports one man was no more guilty of crime than the other. The delinquent and the deserter committed the same offense. Many of the men so classed enlisted before being summoned by the draft board. During the war it was found that 6,673 alleged deserters were serving as enlisted men and many of them in action on the battle front at the time. The investigations were dropped then but now all cases of suupposed desertion and delinquency will be thoroughly investigated and proper action immediately taken.

Lora Daeger who has been the guest of August Elsner and family for the past four weeks, returned to her home in North Vernon Tuesday afternoon.

Mrs. John C. Groub transacted business in Mitchell Tuesday.

COLDS INTERFERE WITH BUSINESS

Dr. King's New Discovery relieves them and keep you going on the job

Fifty continuous years of almost unfailing checking and relieving coughs, colds and kindred sufferings is the proud achievement of Dr. King's New Discovery.

Grandparents, fathers, mothers, the kiddies—all have used and are using it as the safest, surest, most pleasant-to-take remedy they know of.

Sold by all druggists. 60c and $1.20.

Keep Bowels On Schedule

Late, retarded functioning throws the whole day's duties out of gear. Keep the system cleansed, the appetite lively, the stomach staunch with Dr. King's New Life Pills. Mild and tonic in action. Sold everywhere. 25c.

SCHOOL GIRL TELLS OTHERS

How They Can Find Relief From Periodic Sufferings.

Nashua, N. H.—"I am nineteen years old and every month for two years I had such pains that I would often faint and have to leave school. I had such pain I did not know what to do with my self and tried so many remedies that were of no use. I read about Lydia E. Pinkham's Vegetable Compound in the newspapers and decided to try it, and that is how I found relief from pain and feel so much better than I use to. When I hear of any girl suffering as I did I tell them how Lydia E. Pinkham's Vegetable Compound helped me."—DELINA MARTIN, 29 Bowers St., Nashua, N.H.

Lydia E. Pinkham's Vegetable Compound, made from native roots and herbs, contains no narcotic or harmful drugs, therefore is a perfectly safe remedy to give your daughter, who suffers from such painful periods as did Miss Martin.

The reason so many girls write Lydia E. Pinkham Medicine Co., Lynn, Mass., for advice, is because from their 40 years experience they have a store of knowledge which is invariably helpful.

Sykes Comfort Powder
Heals The Skin

Housewives!
Some More
Good News

RIGHT now at the beginning of house cleaning time, when you need a sweeper more than any other time, we are going to offer you a bargain that you can't afford to pass by. By purchasing a large quantity of these sweepers we are able to sell them to you for the ridiculously low price of

$3.50 VALUE $1.39 $3.50 VALUE

None Charged
No Telephone
Orders Taken

Each
Sweeper
Guaranteed

THESE SWEEPERS WILL BE ON SALE

Thursday, March 27, 1919

Don't forget the date and come early before they are all gone

HOOVER'S
HOME FURNISHER

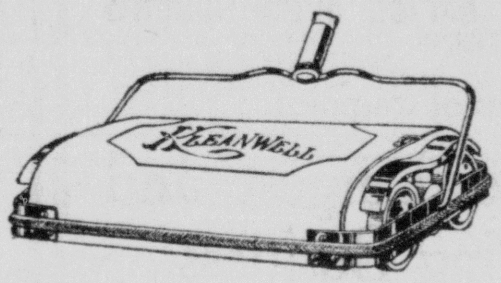

WHAT ABOUT YOUR INCOME?

The elements comprising the body are constantly wearing out and must be renewed daily, else the outgo of strength exceeds the income.

SCOTT'S EMULSION

will help the tired business-man or woman keep pace with the wear and tear of life. *Scott's* nourishes, the body, blood and nerves, and helps maintain an even balance of strength and energy. *Safe-guard your income of strength with Scott's.*

Scott & Bowne, Bloomfield, N. J. 18-19

MONEY TO LOAN
TO FARMERS

Do not impose on your friends or relatives to endorse your note when you can get it on

—Your Name Only—

You can use our money from seed time to haavest. Come in and let us explain our method.

Agent in Seymour Friday of each week.

CAPITOL LOAN CO.
11½ W. 2nd St., With John Congdon

DOINGS OF THE VAN LOONS

It must be admitted, Wilby has some taste!

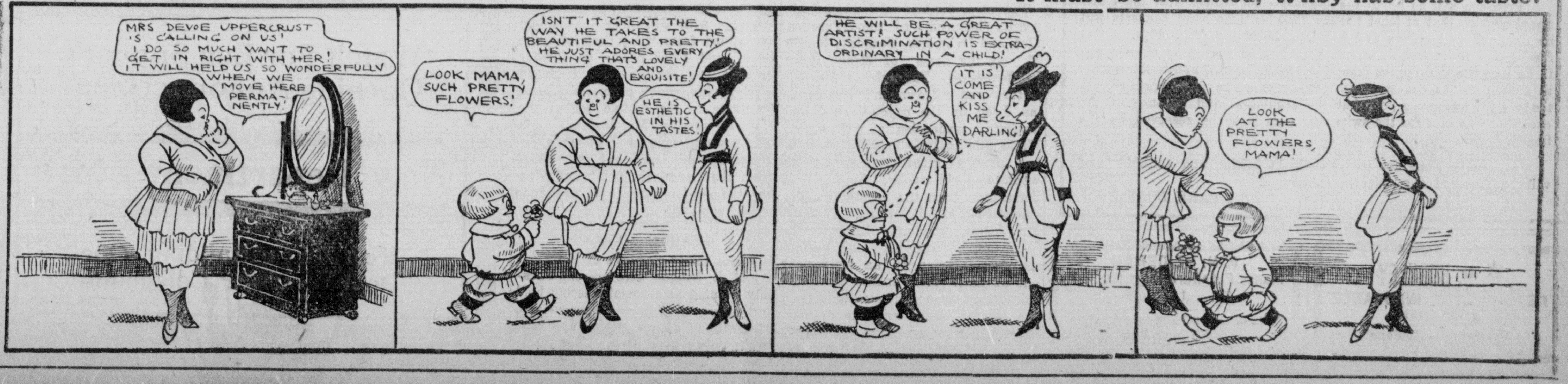
MRS DEVOE UPPERCRUST 'S CALLING ON US! I DO SO MUCH WANT TO GET IN RIGHT WITH HER! IT WILL HELP US SO WONDERFULLY WHEN WE MOVE HERE PERMANENTLY!
LOOK MAMA, SUCH PRETTY FLOWERS!
ISN'T IT GREAT THE WAY HE TAKES TO THE BEAUTIFUL AND PRETTY! HE JUST ADORES EVERY THING THAT'S LOVELY AND EXQUISITE!
HE IS ESTHETIC IN HIS TASTES!
HE WILL BE A GREAT ARTIST! SUCH POWER OF DISCRIMINATION IS EXTRA-ORDINARY IN A CHILD!
IT IS! COME AND KISS ME DARLING!
LOOK AT THE PRETTY FLOWERS, MAMA!

Colorite Your Hat—

Colors old and new Straw Hats—

Sixteen colors to suit your taste—

FEDERMANN'S
-DRUG STORE-
"Service-Quality"

I. N. PERSINGER
HAS IN HIS REAL ESTATE OFFICE OVER HUBER'S SHOE STORE
An Elegant Line of Samples
Representing the Largest and Oldest Tailoring Business
IN THE WORLD.

He has had 18 years experience in this line and will guarantee satisfaction. Also prices as low as consistent considering quality and workmanship.

We fit the tall man, the low man, the slim man, the fat man, and the young men who wish to be well dressed.

CALL AND SEE THIS LINE
I. N. PERSINGER

NOTICE

Our dyeing department will be closed until further notice.

Bell Cleaning Works

Rugs and Carpets Cleaned

The ladies of Seymour have long waited for a rug and carpet cleaning plant to locate in this city. This want has been wiped out. The Seymour Carpet and Rug Cleaning Co., 114 East Ninth street, is now putting in the machinery for a plant of this description, and when completed it will be one of the most complete carpet and rug cleaning plants in the state. The company will be ready for business about April 1, just in time to help you with your spring house cleaning. Drop us a card and our representative will call and get the carpet and rugs and give them a thorough cleaning. Satisfaction guaranteed. Telephone number will be announced later.

Seymour Carpet and Rug Cleaning Company
114 EAST NINTH STREET, SEYMOUR, IND.

BIDS WANTED

W. L. Johnson, President of the Park Board, will receive on or before April 1st, propositions from persons desiring to secure the park privileges for the season, May to September inclusive, 1919.

Privilege will be let to the highest cash bidder with the additional proviso that at least twenty (20) suitable band concerts will be required on holidays and Sundays beginning May 30th. Refreshments and novelties will be sold but no games of chance are to be permitted; revenues from the swimming pool and bathing suits to accrue to the concessionaire; concessionaire is to furnish attendant for swimming pool, but the regulation and expense of the changing of water for the swimming pool is to be reserved by the Board.

All propositions are to be made in writing and suitable bond will be required for faithful fulfillment.

PARK BOARD.

W. H. BURKLEY
REAL ESTATE, INSURANCE AND LOAN
Seymour, -- Indiana

F. H. HEIDEMAN
Pianos, Furniture, Rugs, Linoleum
Funeral Director
Piano and Pipe Organ Tuning
C. H. DROEGE

CLEARING HOUSE FOR ALL WANTS
CLASSIFIED ADVERTISING
THE PEOPLE'S
BUSINESS DIRECTORY

CLASSIFIED ADV. RATES
Minimum, Ten Words.
Daily Edition.
One insertion, per word..............1 ct.
Three insertions, per word...........2 cts.
Six insertions, per word.............3 cts.
One month insertions, per word....10 cts.
Weekly Edition.
Each insertion, per word..............1 ct.

LOST—High school class pin. Return here. m27d

WANTED—District manager for Seymour and vicinity. Good proposition. Previous experience unnecessary. Free school of instruction. Address Massachusetts Bondin and Insurance Company, Accident and Health Department, Saginaw, Michigan. Capital $1,500,000. m22-26d

WANTED—Tomato acreage by Rider Packing Co. Phone 76 or 642. m26dtf

WANTED—To furnish sand and gravel for all kind of building and repair work, also sharp sand for poultry. Phone L-787. Norman Chastien, Woodstock. m11d-tf

WANTED—To buy a modern home, will pay cash. Address "A" care of Republican. m26d

WANTED—Good experienced girl for general house work. Stay nights. Two in family. Phone 14-Ring 2. m25dtf

WANTED—Old rags and old iron. Frank Franklin 125 South Pine, Phone L-659. n20dtf

WANTED—Girl for house work. F. C. Platter, 118 W. Second. m26dtf

WANTED—To buy used furniture and stoves. I. C. Fox. Phone R-228. m31d

WANTED—Dish washer, either white or black. Palace Restaurant. m29d

WANTED—Sewing of all kinds. 511 West 3rd Street. m27d

WANTED—Boarders. Men preferred. Inquire here. m29d

WANTED—Girl or woman to do Kodak work. Call 33 m26d

WANTED—Tomato acreage by Rider Packing Co. Phone 76 or 642. m26dtf

Just The House You Are Looking For:—A modern five room cottage with cellar, lights and city water. At a bargain for $1,500. It will pay you to investigate this.

Why Pay Rent? $2,500 buys a large eight room house. Be sure and see this before you buy. Edward D. Lewis, Real Estate and Loan Agency. Loertz Bldg. m26d

FOR SALE—House of four rooms, cheap if sold at once. Small payment down; balance same as rent. Southeast corner of Beech and Laurel. For information phone or write John Dahn, Columbus, Ind. a3d

FOR SALE—Six room two story house and one acre of ground at end of South Broadway. Cheap if sold before garden is put in. John Gardiner. Phone W-552. a1d&w

FOR SALE—Eggs. Full stock Rhode Island Red, single comb. $1.00 a setting. John Kruwell. m26d-27w

FOR SALE—Repairs for Champion manure spreader. Jarvis Junk Yard, Seymour. d1w1

FOR SALE—Timothy hay in barn. Wm. Kruge, O'Brien street. m26d-27w

FOR SALE OR TRADE—Pair mare mules, coming six and seven years old for young horse or mare. Inquire here. m19d&wtf

FOR SALE—Five acres. Edge of town. Inquire here. m25tf

FOR SALE—3 Ford autos. Jarvis junk yard. m26d&27w

FOR SALE—Fresh cow. Owen Roeger. m27d&a3w

BARGAINS—In used machines at Pauley & Son's Garage. m1dtf

WANTED—Tomato acreage by Rider Packing Co. Phone 76 or 642. m26dtf

INSURANCE AGENCIES—I have taken over what are known as the Massman, H. P. Miller and C. F. Bush insurance agencies, recently owned by S. H. Amick, and all business in connection with these agencies is conducted from my office. Your business is solicited and will be appreciated.
a4d Harry Findley.

YOU CAN—Make big money selling our guaranteed trees, fruits, roses eetc. We pay highest commissions every week. Free outfit and part expenses. The Hawks Nursery Co., Wauwatosa, Wis. m29d

GUARANTEED—Vulcanizing of Tires and Tubes. Work done that will outlast the balance of the tire. Have your vulcanizing done by one who knows how. J. Fettig Co. a8d&w

TRY US—For your repair work such as concreting, carpentering, furniture repairing and automobile repairs or work of any kind. J. E. Grace, 203 South Chestnut Street, City. m25dtf

BUY A HOME—Begin saving money regularly to buy a home or to go into business, in Series "T". Opens Monday, April 7. Cooperative Building and Loan Association. a5d

RELIABLE FURNITURE CO.—Located in the old Postoffice room, Phone 736, is ready to buy used furniture and stoves. Will trade new goods for old. m13d-tf

TAXI SERVICE—Day or night, city or county. Phone 296. Residence phone 67. Tip Richardson. m27dtf

GASOLINE ENGINES—I do all kinds of gasoline engine repairing. Also stoves of all kinds. W. Baughman, 526 E. Seventh street. f13dtf

DEMATTEO'S GROCERY—Cheapest and best. Come and give us a trial. Phone 382. Third street and Indianapolis avenue. f15d&wtf

FOR BARGAIN—In wall paper see or write C. B. Biggs, master decorator and paper hanger. 413 West Laurel street. m13d&wtf

LADIES—Mrs. J. F. Fislar is prepared to do all kinds of dressmaking on short notice. Phone Farmington A-2. m31d

BAGGAGE TRANSFER—Grover Marquette. Phone 274. Residence phone R-281. d3d-tf

WANTED—Tomato acreage by Rider Packing Co. Phone 76 or 642. m26dtf

NO HUNTING—Muslin signs 9x17 inches, for posting farms against hunting and trespassing, 10 cents each, 90c per dozen. Call at Republican office. 108 W. Second St.

YOU'LL BUY FOR LESS IF YOU WILL TRY. TO CARRY HOME THE THINGS YOU BUY!

Don't waste and you're saving food—carry your food purchases home and you've saving money.

A market basket across your arm is a sign of dignity and patriotism. When you leave this shop with your purchases it is a sign that you are a person with a full-value-sense-of-saving and that your faimly are eating enjoyable, wholesome foods at their every meal.

Frank Cox
Phone 119
Corner 2nd and Ewing Sts.

Majestic Theatre
TONIGHT
BEGINNING AT 7:00 P. M.
A Program of High Class Movies Featuring the World's Greatest Stars.

Frank Keenan
in a 5 act super-production entitled
"The Bells"
Baby Gloria Joy
in a two act comedy entitled
"I WANT TO BE A LADY"

Prices: Lower floor 20c, balcony 10c.
Plus War Tax.
Matinee 10c-20c. Plus War Tax.

Tomorrow—William Russell in
"HOBBS IN A HURRY"

REMEMBER WE GIVE AWAY $5.00 IN GOLD EVERY FRIDAY NIGHT

the combination

The wheat, and the mill, and the art of knowing how, combine to make

Colonial Flour

good enough to stake our reputation on.

Blish Milling Company
"Millers in Colonial Days"

Additional Social Events.

SEYMOUR TUESDAY CLUB

Professor Jenkins of Indiana University lectured to the Tuesday Club and its guests, Tuesday, March 25, at the home of Mrs. Edith Pfaffenberger. The subject for this lecture was "Browning." Mr. Jenkins dwelt on the psychological and analytic tendencies of Browning. While this analytic habit of thought has given us great messages and a wholesome philosophy, he said, it detracted from the aesthetic development of Browning's poetry. Mr. Jenkins compared Browning to a musician, with big and perfect melodies, playing on an instrument out of tune. Mr. Jenkins developed this theme through illustrations from the shorter poems and the dramas, showing however that at times Browning rose above his imperfect instrument and clothed his majestic melodies in unsurpassed harmony. He quoted "My Last Duchess" as the perfect example of the dramatic monologue a form of expression original with Browning. Through quotations from "The Ring and the Book" and other poems he further brought out the analytic tendency of Browning, which promoted him to penetrate to the motive behind the act. To sum up, Mr. Jenkins showed Browning possessed of an overpowering optimism, not an artist from the aesthetic point of view but the supreme artist in grandeur of thought.

LEAGUE SOCIAL.

About thirty members of the Trinity M. E. League were present Tuesday evening at a social meeting held in the League room at the parsonage. Decorations of red, white and blue crepe paper were used. The meeting opened with song and prayer followed by the reading of a interesting letter from a former member, Miss Minnie Schleter, who is now teaching in the government Indian schools at San Carlos, Arizona. Neal Pfaffenberger, who recently returned from overseas service was present and told of his experiences while in France. An intersting feature of the evening was a debate on "Resolved: That it is better to stay single than to marry." The affirmative side was taken by Charles Hemmer and Paul Becker, the negative by Misses Edna Kasting and Ruby Ernest. The judges, who were Rev. Wm. Weiler, Charles Schneck and Miss Gracia Hauenschild, decided in favor of the negative side. The remainder of the evening was spent with various contests, games and music. Refreshments of banana special and wafers were served.

TELEPHONE OPERATORS MEET.

A meeting of the Telephone Operators Club was held Tuesday evening at the home of Miss Edith Clements on East Second street. During the forepart of the evening a business meeting was held. The remainder of the evening was spent with music and sewing. A light luncheon was served. Twelve members were present.

TAFFY PULL.

Miss Mae Nichols entertained the members of the Standard Bearers Class of the First M. E. church Monday evening at her home, 420 East Fifth street. About seventeen members of the class were present. The forepart of the evening was spent in business. This was followed by a social hour and the taffy pull.

BIRTHDAY PARTY.

Mrs. Harry B. Henderson entertained about twenty-four children from 4 until 6 o'clock yesterday afternoon in honor of the birthday of her little daughter, Allecia, who was eight years old. The afternoon was spent with games and refreshments of ice cream and cake were served.

SEMPER FIDELIS CLASS.

The Semper Fidelis Class of the First M. E. Sunday School, of which Mrs. J. F. Tunley is teacher, met with Miss Louise Carter Tuesday evening. After a short business meeting the evening was spent with games and music.

A. A. D. CLUB.

Misses Laura and Bertha Schulte entertained the members of the A. A. D. Club Tuesday evening. The evening was spent with sewing, games and music and refreshments of ice cream and cake were served.

SESAME CLUB.

Misses Mary ad Margaret DeMatteo entertained the members of the Sesame Club Tuesday evening at their home on Indianapolis Avenue. The evening was spent with sewing, music and dancing. At the close a light luncheon was served.

GUESTS AT BROWNSTOWN.

Mrs. Effie Ellis and daughter, Miss Anna, went to Brownstown this morning where they will be the guests of Mrs. H. A. Richards. They will be guests at a six o'clock dinner given this evening at the home of Mr. and Mrs. Richards.

Opportunity Knocks and likes to find people at home. The longer you put off starting to school the harder it will be for you to begin. Make up your mind today and enroll for the Spring Term which begins March 31st. The job seeks you if you are trained. Seymour Business College. m19dtf

Sing a song of Savings Stamps,
The cost of living's high,
But have you counted all the things
These Savings Stamps will buy?

Relatives here have received word that Albert Hodapp, who is with the U. S. Army in France, is still in a hospital following a gas attack. He is a son of John Hodapp, of Leavenworth, Kans.

Thousands of Eyes See "Republican Classified Advs."

Watch For Ben Snyder's Opening Announcement

New Department Store

Vehslage Building, One Door West of P. Colabuono